AUGUST 11, 1951

The Blood-Horse

A WEEKLY MAGAZINE DEVOTED TO THE TURF

In This Issue
Keeneland Sales Recapitulation

FOR $60,000 *Twilight Tear's Sister*

20 Cents a Copy
LEXINGTON, KENTUCKY, VOL. LXII, NO. 6 $6.00 A YEAR

Claiborne Farm

Thanks the buyers of its yearlings at the Keeneland Summer Sales. The confidence racing stables from all over the country showed in our yearlings is reflected in the fact that Claiborne Farm had one of the two consignments of 20 or more yearlings to average over $10,000 per head—well above the average sales price—but we believe as the buyers did—that these yearlings were well above average yearlings.

In 1952 Watch the 20 Claiborne Colts in the stables of—

Emil Denemark
Cain Hoy Stable
E. Constantin Jr.
Harvey C. Freuhauf
Rose and Brunk
Mrs. John P. Rutherford
Joseph H. Luddy
Robert E. Cudahy
Alliston and Prestridge
William Goadby Loew
Humphrey S. Finney, agent
Cardwell and Proctor
Brandywine Stable
E. J. Hennebry
Gustave Ring
Henry Forrest
H. A. Luro, agent
L. B. Mayer

Claiborne Farm

Wishes to extend an invitation to yearling buyers to visit Claiborne Farm during the next 12 months to see our 1951 foals, our 1952 sales yearlings. These yearlings are from young race mares, or from proven top class producers. Our mare band has had a major operation of strict culling in the past few years.

The sires of our 1952 yearlings include Black Tarquin *Ambiorix, *Blenheim II, Count Fleet, Menow, *Princequillo, Double Jay, Some Chance, Fighting Fox, Jet Pilot, *Shannon II, etc.

For Over a Half Century . . .

a Great Record Reflects its Experience

Claiborne FARM

A. B. Hancock, Paris Ky., Phone 393

NYDRIE'S YEARLINGS
SARATOGA'S ONLY *BLENHEIM II FILLY
SHE'S OUT OF STAKES WINNER
RIPPEY'S HALF-SISTER BY POLYNESIAN
DONITA M.'S HALF-BROTHER BY SOME CHANCE
CANINA'S HALF-BROTHER BY ROMAN
*PRINCEQUILLO FILLY OUT OF DINNER DATE'S SISTER
AND OTHER YEARLINGS BY ERRARD *RUSTOM SIRDAR
*HIEROCLES, BY JIMMINY, LOVELY NIGHT
IN BARN ONE
SARATOGA
THURSDAY
AUGUST 16

SARATOGA Yearlings

Consigned by

Mrs. John Payson Adams

Four of these five yearlings are the produce of "Bradley-Breeding"—one of the most important factors in American racing and breeding today. These yearlings have been flown to Saratoga from California

To Be Sold Tuesday, August 14

The dams of these 5 yearlings have produced winners of $524,430

May Be Seen In Barn 3 at Saratoga

#35 Iron Point, b. c. by BURNING DREAM—*BRAVE BIRD, by Heroic. Half brother to stakes winners GRANDPERE ($102,060), GRANDMERE (also dam of Grantor, winner of the Westerner this year), and Moon Bird (placed in stakes, etc.). Out of Australian winner by Heroic, 7-time leading sire.

#36 Marinette, b. f. by BURNING DREAM—BRIDAL GOWN, by *Beau Pere. Out of winning daughter of *Beau Pere and Bustle, also dam of $333,280 winner MOONRUSH. All of Bustle's 6 foals to race have won.

#37 Little Tempest, b. f. by BURNING DREAM—BUSTLE, by *Pharamond II. Half sister to MOONRUSH, stakes winner of $333,280 including 1951 Santa Handicap. Bustle's first six foals have won.

#8 Star Peak, blk. f. by *COLONUS—MISS BLACK OUT, by Teddy Weed. Out of young winning daughter of Sheltered Lady, also dam of Leeway, Elimar, Nanny Bones, and half sister to stakes winner and sire PAGLIACCI.

#5 Fort Steele, b. c. by *COLONUS—LADY MUFFET, by Gallant Duke. Out of young winning daughter of Bran Muffin, dam of 6 winners from 7 foals, and out of half sister to BOYS HOWDY, BUCKWHEAT CAKE, BREAKFAST BELL (granddam of By Jimminy, sire of Bold).

BURNING DREAM
Winner of $152,225, and a son of Bimelech; out of full sister to Bubbling Over; this is Bradley breeding at its best.

***COLONUS**
Australian stakes winner from 5/8's to two miles, including the Melbourne Cup; by Australia's leading sire, out of stakes winning dam, dam of three stakes winners.

EDENVALE FARM

(MRS. JOHN PAYSON ADAMS)
Route 4, Box 320, Monterey Road
Telephone CYPRUS 3-3838 SAN JOSE, CALIF.

CASE ACE

*Teddy

Sweetheart

In 1951 CASE ACE'S SIRE LINE COMES OF AGE

LOCHINVAR, sire of
FERD (SW)

PAVOT, sire of
THE PIMPERNEL (SW)
CIGAR MAID (SW)

ACE CARD, dam of
YILDIZ (SW)
POST CARD (SW)

HER CALL, dam of
HOLLER (SW)

BOOM BOOM (SW)

CASEMATE (SW)

BLUE CASE (SW)

Perhaps the most discussed young sire in America today is PAVOT, from whose first crop has come The Pimpernel and Cigar Maid, the leading 2-year-old colt and filly, respectively, in the country to date.

Pavot is a son of CASE ACE and so is Lochinvar, sire of Ferd. This year Case Ace is becoming grandsire of stakes winners with increasing frequency. The reason is that his sons and daughters are getting older, are getting their produce on the tracks and racing. Of real importance is the fact that all who were stakes winners, won in New York.

At the same time Case Ace's own immediate sons and daughters are picking up the winner's purses in New York Stakes—Boom Boom, Casemate, and Blue Case. Case Ace is establishing a new and important branch of the *Teddy sire line.

CASE ACE—Book Full

(Property of Joseph Roebling)

Stands at HARMONY HOLLOW STUD, Harbourton, N. J.

All inquiries to JOSEPH ROEBLING, 90 Broad St., Trenton, N. J.

We Believe—

This Is One Record Neve

PRINC

GREAT RACE HORSE

SIR

***Princequillo,** Sire of . .

BRED BY L. L. LAWRENCE

- **HILL PRINCE,** Champion U. S. 3-Year-Old, 1950
- **PRINCE SIMON,** Champion of England, 1950
- **HOW,** Leading 3-Year-Old Filly, 1951

Prince Bio, Sire of . . . .

BRED BY L. L. LAWRENCE

- **SICAMBRE,** Best 1950 2-Year-old In France. *Unbeaten* 1951 Winner of French Derby, Grand Prix de Paris, and Five Other Stakes. Winner of 38,000,000 Francs So Far.

Prince Chevalier . . .

WINNER FRENCH DERBY

AND

IN HIS FIRST CROP SIRED

ARTIC PRINCE

WINNER ENGLISH DERBY

IN 1951

Each of the above stallions has many other winners in his respective country, despite the fact that each is young in the stud.

Even APPROACHED ROSE

GREAT BLOODLINES

PROMETHEE

BRED BY L. L. LAWRENCE

Bay, 1942

OUT OF THE STAKES-WINNING MARE
BLAND CARESS, BY BLANDFORD

Bland Caress is a daughter of Cool Caress, winning half sister to Rose of England, English Oaks winner and dam of British Empire (English stakes winner and leading sire in Argentina), Chulmleigh (winner of St. Leger, sire), *Coastal Traffic (successful young sire abroad and now standing in the U. S.). Many other leading race horses and sires are in the immediate family.

Bland Caress Also is Dam of Winner
*CARESSANTE (Dam of Special Touch).

*Promethee Won 6 French Stakes

Including One-Mile Grand Handicap de Deauville (Carrying Top Weight) and 1 3/8 Mile Reine Marguerite.

***Property of* L. L. LAWRENCE**

NOW STANDING AT ELSMEADE FARM

1952 FEE: $500—LIVE FOAL

All fees payable Sept. 1 of year bred. Veterinary certificate in lieu of payment if mare is barren. Approved mares only.

All inquiries to

C. F. WHITE, ELSMEADE FARM

RUSSELL CAVE PIKE, LEXINGTON, KENTUCKY, PHONE 3-1210

To Be Sold at Saratoga

Property of Kentmere Farm

Dk. b. f. by Polynesian—Ariel Song, by Ariel—No. 278

B. c. by Fairy Manhurst—Cartela, by *Chicle—No. 281

Ch. f. by Pavot—Chalara, by *Challenger II—No. 282

Br. c. by Roman—Damaged Goods, by *Jacopo—No. 286

Br. f. by *Rustom Sirdar—Darby Dolores, by Stimulus—No. 287

*Br. f. by Mirza 2nd—Ethsnynde, by Winalot—No. 293

Blk. c. by Amphitheatre—Infinite Girl, by Infinite—No. 258

Property of Kentmere Farm, Agent

Ch. g. by Slide Rule—Big City, by Omaha—No. 280

Ch. c. by Rosemont—Distant Star, by Dr. Freeland—No. 288

B. c. by Jack High—*Elizabeth Singleton, by Gainsborough—No. 290

Br. f. by Bolingbroke—Forswear, by *Jacopo—No. 295

Br. f. by Windsor Slipper—*Hyperionetta, by Hyperion—No. 256

B. f. by *Rustom Sirdar—Lissom, by Zacaweista—No. 259

Blk. c. by Devil's Thumb—Tropic Isle, by Man o' War—No. 273

"Horses for Horsemen" Night-Second Tuesday-August 21

During the first week of the sales these yearlings will be stabled in the holding barns on the Speedway. After August 18 they will be in Barn 7.

PAVOT filly

—*Blenheim II mare from Prudery's family

at Saratoga, Monday, August 20

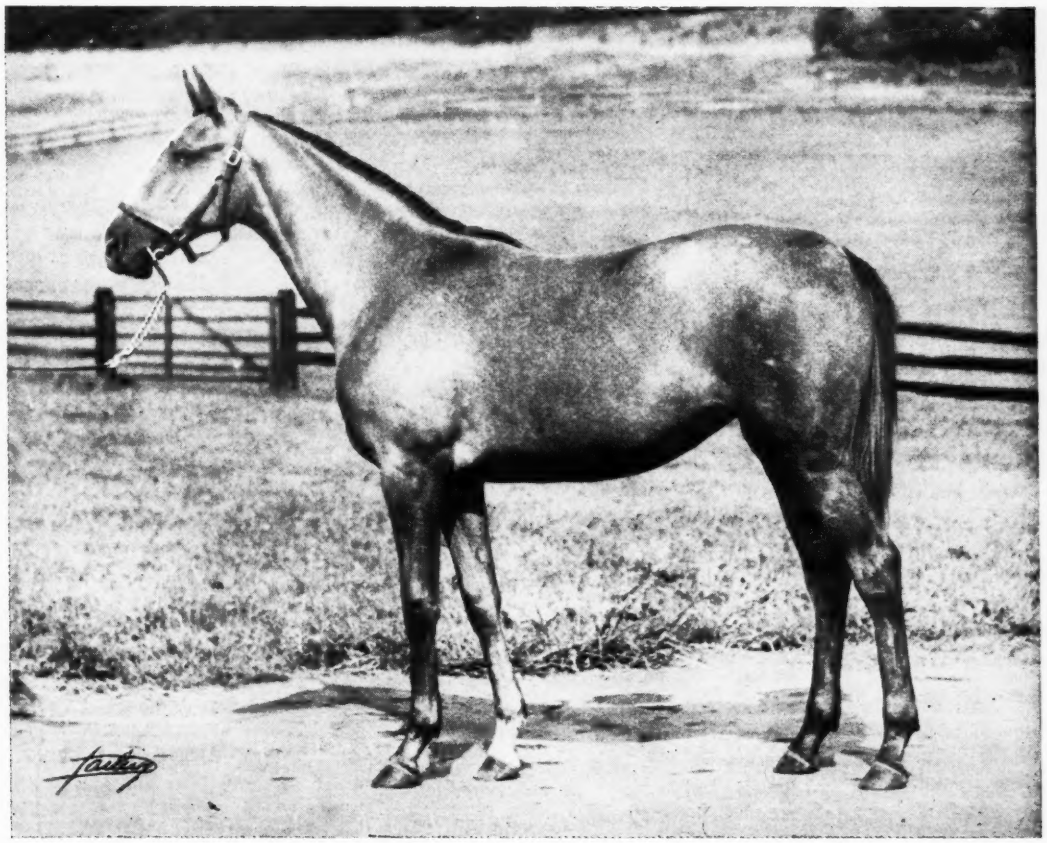

Red Roan Filly #201	Pavot	Case Ace	*Teddy
			Sweetheart
		Coquelicot	Man o' War
			Fleur
	Jingle Bells	*Blenheim II	Blandford
			Malva
		Merry Jingle	*Royal Minstrel
			Polly Play

The size, substance, balance, and perfect disposition of this filly should make her an important addition to any racing stable. The fact that she is by Pavot out of a producing *Blenheim II mare from the family of *The Swallow, Prudery, Polly Play, Whiskery, Victorian, and many more, increases her value as a race horse—as a race horse producer.

Consigned by **DR. ROBERT P. WILLIAMS**

This filly may be inspected at High Hope Farm, The Plains, Va., prior to shipment to Saratoga

Dispersal of

Yearlings, Racing Stable of Sylvester W. Labrot, Jr.

at SARATOGA SPRINGS, N. Y.

THE YEARLINGS---4 — WEDNESDAY, AUG. 22

Ch. c. by Jet Pilot—Bourtai, by Stimulus. The first two foals of Bourtai are the winners Ribard (5 wins) and Salaza (6 wins). Her third foal has not started at two this year. Bourtai won and placed in Pimlico Nursery Stakes. She is a sister to the stakes winner and dam of stakes winners Strange Device and is out of the Alabama winner, Escutcheon.

B. c. by Occupy—Portever, by The Porter. This colt is half brother to six winners including two to place in stakes. Portever has produced only seven foals of racing age. Portever is half sister to the Belmont winner Vito, to the good handicap winner Prince of Bourbon. She is out of half sister to the stakes winner and excellent sire Eternal.

Br. c. by *Alibhai—Milcave, by Cavalcade. Milcave's first foal is the winner Barquette. This yearling is her second foal. Milcave won the Vineland and the Bryan and O'Hara Memorial Handicaps, is half sister to the Florida Derby winner Time Clock. She is out of Milfoil, half sister to the stakes winner The Sparrow.

B. f. by Fighting Fox—Knight's Nurse, by *Bright Knight. Knight's Nurse has produced five foals of racing age, all are winners, including the stakes winner Bovard. Knight's Nurse is out of Florence Nightinggale, by Man o' War, winner of the C. C. A. Oaks. She is sister to Edith Cavell, also winner of the C. C. A. Oaks and out of the dam of three other stakes winners.

These yearlings may be inspected at Claiborne Farm, Paris, Kentucky, until they are shipped to Saratoga on August 15.

HORSES-IN-TRAINING—7 — SATURDAY, AUG. 18

ARCAVE, br. g., 1947, by Discovery—Trina, by *Sickle. Winner at 2 and 3, placed in stakes both seasons.

TARON, br. g., 1946, by *Bahram—Trina, by *Sickle. Winner at 2, 3, and 4, and three times this year at 5.

ADELANTADA, br. g., 1948, by Discovery—Karell, by *Kantar. In training. Out of daughter of Tred Avon.

BARQUETTE, blk. f., 1948, by Petrose—Milcave, by Cavalcade. Winner at 2. First foal of stakes winning mare.

BANTA, ch. f., 1949, by Some Chance—Bourtai, by Stimulus. (See notes on Jet Pilot yearling above.)

TRY ON, b. f., 1949, by Challedon—Trina, by *Sickle. Out of stakes winner whose first three foals are winners, including stakes winner Repand, and Arcave and Taran.

SAUCY PLAY, b. f., 1949, by Some Chance—Sassaby, by Broomstick. Out of dam of eight foals, everyone of them winners.

The Horses-in-Training may be seen in the Fasig-Tipton stabling area on the Speedway prior to the sales. Trainer James Rowan is in charge.

FOR SPECIAL CATALOGUES AND FURTHER INFORMATION

HUMPHREY S. FINNEY
1 Dixie Drive
TOWSON, MD.

FASIG-TIPTON COMPANY
3 East 48th Street
NEW YORK, N. Y.

the continuing success of

the Questionnaire-Requested sire line . . . the new American Male line . . . was reflected in the continuing demand for yearlings from this line at the Keeneland sales. Nine yearlings by Requested averaged $13,667.

A major portion of Requested's popularity as a sire is due to the racing successes of his son MY REQUEST, the greatest money-winner to come from this immediate sire line. My Request won $384,895 at 2, 3, 4, and 5. Retired to the stud for the 1951 season, My Request had a full book of excellent mares. The son of Requested—Sugapud, by *Sickle has a practically full book for the 1952 season.

Questionnaire → Requested → My Request → first crop of foals in 1952

(My Request is the property of B. F. Whitaker)

1952 FEE $1,500 LIVE FOAL

Fee payable August 1 of year bred in lieu of veterinary certificate if mare is barren. No mares accepted that have been barren for the past two years. All barren mares to be accompanied by veterinary health certificates.. Approved mares.

All inquiries to

DR. HORACE N. DAVIS

BLUEGRASS HEIGHTS FARM
Old Frankfort Pike, Lexington, Ky.
Phone 2-9820

IRISH YEARLINGS *for Saratoga*

FROM WOODPARK AND CONFEY STUD, IRELAND

#291 Colt by Bright News—Emma, by *Mah-Moud. Half brother to winners Dilemma and Le Hose. 2nd dam was crack stakes mare and dam of stakes winners. **#261 Colt by Bright News—Naila, by Fairway.** Out of sister to stakes winner Hoylake. 2nd dam is sister to St. Leger winner Sandwich. **#264 Colt by Bois Roussel—Ovada, by Solario.** This colt is bred similarly to Tehran and Ridge Wood, Bois Roussel's two St. Leger winners. Out of winner in Ireland and half sister to stakes winner All Silk. **#267 Filly by Bright News—Ranee, by Bobsleigh.** Out of Pontefract Fillies' Stakes winner Ranee, dam of the good plate winners Astrion and Windsor Charm. Half sister to Rose of Tudor, out of stakes winner. **#271 Colt by Bright News—Suntop, by Dastur.** Out of Irish 1,000 Guineas and Irish Oaks winner, also dam of Burnt Brown, winner of top English Stakes and Handicaps. **#272 Filly by Niccolo Dell'Arca—Sylvan Songstress, by Bois Roussel.** Out of Irish plate winner and half sister to the winners Crooner, Ladies Song, and Kashmiri Song. This is a second foal.

By Bois Roussel

Winner of the English Derby, of stakes in France. Twice second on the English Sire List. Sire of 1951 Irish Derby winner, St. Leger winner Tehran, Prix de l'Arc de Triomphe winner Migoli, Cesarewitch winner Woodburn, St. Leger winner Ridge Wood, etc. Half brother to *Bull Dog, *Sir Gallahad III, Admiral Drake, etc.

By Niccolo Dell'Arca

Unbeaten at 3 in Italy, including Italian Derby, Gran Premio di Milano, Gran Criterium, etc. Sire of Daumier, current leading Italian 3-year-old and one of the best horses bred in Italy; Trevisana, leading 2- and 3-year-old filly of her year in Italy; Astolfino, winner Italian 1,000, 2,000 Guineas, Oaks, etc. Half brother to England's great sire Nearco. Niccolo Dell'Arca is now in stud in England.

By Bright News

Winner Irish Derby. From only two starters to July 1st this year, Bright News is sire of winners Bright Mabel and Bright Cosmos. A grandson of Hyperion, Bright News is full brother to Irish 2,000 Guineas winner Stalino, is half brother to stakes winner Bird Watcher and Irish Cambridgeshire winner King Kling.

Tuesday, August 21, "Horses for Horsemen" Night

These yearlings are already acclimated, having been at Thomas M. Waller's Tanrackin Farm, Bedford Hills, New York, since their arrival in this country by plane on May 25th.

Already this year five Irish- and English-bred 2-year-olds have won in America, including *Flaneur, *Settling Day, *Mary Gordon, *Williamsburg, and *Nelson Light.

ALL of our yearlings

We have sold our racing stable—will sell ALL our yearlings

at Saratoga

SALES

We would have liked to have kept these yearlings, to have raced them ourselves. They were bred for that purpose. However, because of our decision to sell our racing stable, they will be sold, too, at the Saratoga Sales. Examine their credentials—they are by excellent running sires or by some of the most outstanding young stallions in the country today. Their dams have produced solid, sound, rugged horses—that keep on winning. Included in this sale are several English-bred yearlings imported in utero. These yearlings are going to do a lot of racing.

These Yearlings Are By:

GRAND SLAM
*RICO MONTE
*THE SULTAN
COLDSTREAM
GALLANT GAY
*ROYAL GEM II
TIGER
ETERNAL BULL
EASY MON
CLOSEBURN (Eng.)
MIDAS (Eng.)

Saratoga - Monday - August 20

LOOKOUT STUD

(JAMES H. BRINK)
COVINGTON, KY.

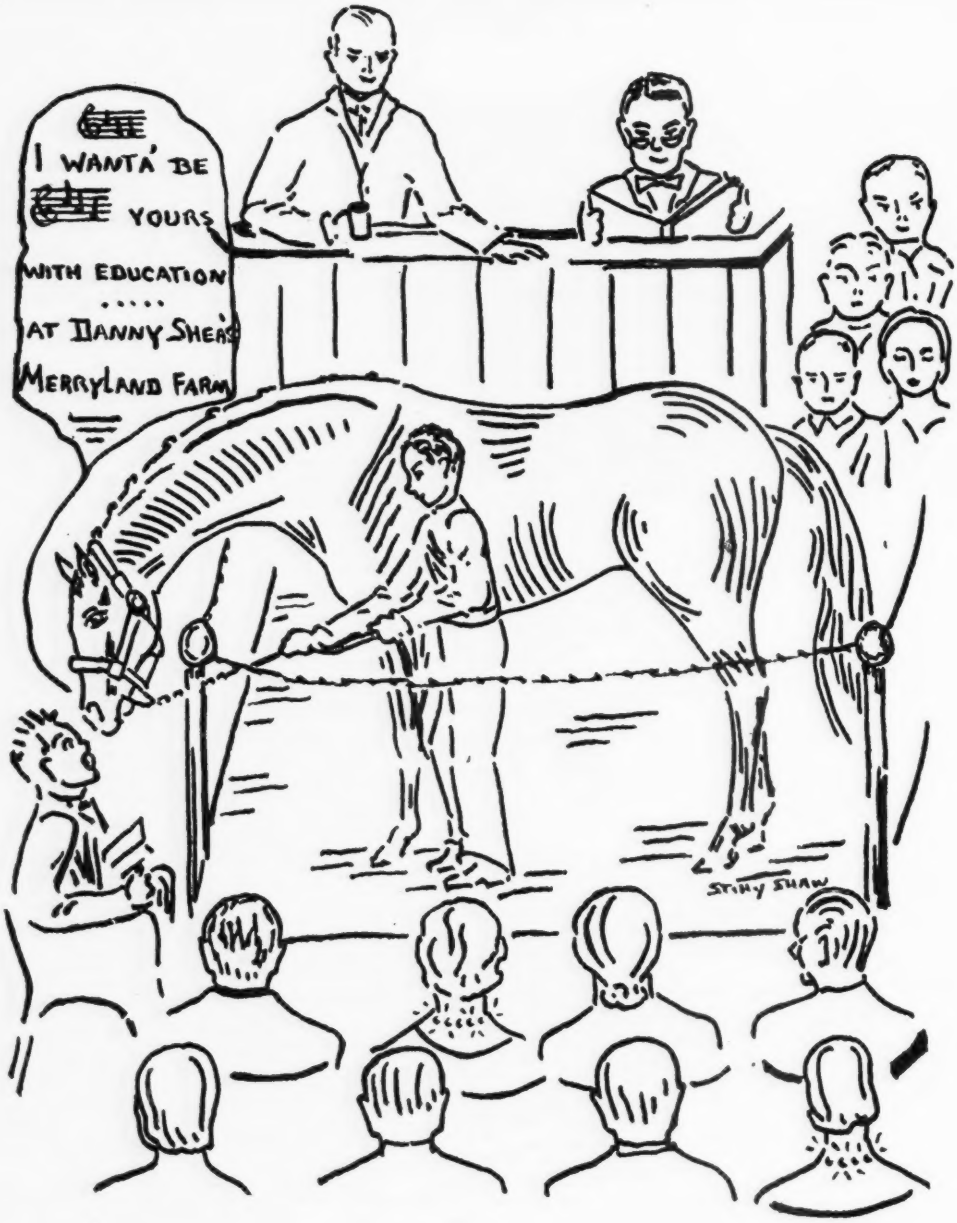

Yearlings broken and educated on our private training track. Starting gate and stalls used.

Fifth Annual Yearling Exhibition, Sunday, October 28, the day before the Maryland Fall Sales.

DANNY SHEA

MERRYLAND FARM HYDE, MARYLAND

Telephone: Fork 2951

REMINDERS

1951		August				1951
Sun.	Mon.	Tue.	Wed.	Thu.	Fri.	Sat.
			1	2	3	4
5	6	7	8	9	10	11
12	13	14	15	16	17	18
19	20	21	22	23	24	25
26	27	28	29	30	31	

PAYMENTS DUE

Aug. 15 Pimlico: Preakness S. (1952), $25.

STAKES CLOSINGS

Aug. 15 Aqueduct: Aqueduct H., Astarita S., Discovery H., Bay Shore H., Babylon H., Edgemere H., Cowdin S., Beldame H., Harbor Hill Stp. H., Bushwick Hurdle H., Glendale Stp. H.

Belmont Park: National Stallion S. (1953), $200. $100 if stallion had not sired a winner prior to Jan. 1, 1951.

Belmont Park: Fall Highweight H., Jerome H., Broad Hollow Stp. H., New York H., Vosburgh H., Lawrence Realization, Brook Stp. H., Manhattan H., Ladies H., Grand National Stp. H., Champagne S.

STAKES

Aug. 11 Saratoga: United States Hotel S., $10,000a, 2yo, 6f; Whitney S., $20,000a, 3yo up, 1¼m.

Washington Park: Whirlaway S., $25,000a, 3yo up, 1⅛m.

Atlantic City: Ocean City H., $15,000a, 3yo up, $1\frac{1}{16}$m. (turf).

Monmouth Park: Oceanport H., $10,000a, 3yo up, 6f.

Aug. 15 Saratoga: Schuylerville S., $7,500a, 2yo f, 5½f.

Washington Park: Princess Pat S., $25,000a, 2yo f, ¾m.

Aug. 16 Saratoga: North American Stp. H., $5,000a, 3yo up, abt. 2m.

Aug. 17 Saratoga: American Legion H., $7,500a, 3yo up, 7f.

Aug. 18 Saratoga: Saratoga Special, Gold Cup, 2yo, 6f; Travers S., $20,000a, 3yo, 1¼m.

Washington Park: Clang H., $20,000a, 3yo up, ⅞m; American Derby, $50,000a, 3yo, 1¼m.

Atlantic City: Pageant H., $10,000a, 3yo, 6f.

Goodwood-at-Exhibition Park: British Columbia Nursery S., $2,000a, Canadian-bred 2yo, 6f.

Aug. 19 Longacres: Hilltop S., $2,000a, 3yo, 1m.

Aug. 20 Saratoga: Sanford S., $7,500a, 2yo, 6f.

Aug. 21 Saratoga: Diana H., $10,000a, f and m, 3yo up, 1⅛m.

Aug. 22 Saratoga: Spinaway S., $10,000a, 2yo f, 6f.

Edmonton-at-Exhibition Grounds: Alberta Derby, $2,000a, 3yo, Canada foals, $1\frac{1}{16}$m.

Washington Park: Prairie State S., $15,000a, 2yo, ¾m.

Aug. 23 Saratoga: Beverwyck Stp. H., $7,500a, 3yo up, abt. 2m.

Aug. 25 Saratoga: Grand Union Hotel S., $10,000a, 2yo, 6f; Saratoga H., $25,000a, 3yo up, 1¼m.

Washington Park: Meadowland H., $50,000a, 3yo up, $1\frac{3}{16}$m (turf).

Centennial Park: Colorado Mile, $15,000a, 3yo up, 1m.

Ascot Jockey Club-at-Exhibition Park: Ascot Derby S., $2,500a, Canadian-bred 3yo, 1¼m.

Aug. 26 Longacres: Longacres Mile, $10,000a, 3yo up, 1m.

MISCELLANEOUS

Aug. 11 Hamilton closes.

Edmonton-at-Exhbition Grounds opens, 14 days, closing Aug. 27.

New Mexico opens, 2 days, closing Aug. 12.

Aug. 13 Hamilton Park opens, 20 days, closing Sept. 3.

Aug. 18 Stockton Fair opens, 8 days, closing Aug. 27.

Stamford Park opens, 14 days, closing Sept. 3.

Goodwood-at-Exhibition Park closes.

Aug. 20 Ascot Jockey Club-at-Exhibition Park opens, 7 days, closing Sept. 3.

Aug. 22 Ebor H., England.

Aug. 24 Long Branch, Toronto: Annual sale of yearlings, breeding stock, etc. by Canadian Thoroughbred Horse Society.

Aug. 25 Rockingham Park closes.

Lincoln (Neb.) closes.

Aug. 26 Raton closes.

THE "SIGN" FOR AUGUST

11-12	♪	Thighs	21-23	♉	Neck
13-14	♑	Knees	24-25	♊	Arms
15-16	♒	Legs	26-28	♋	Breast
17-18	♓	Feet	29-30	♌	Heart
19-20	♈	Head	31-	♍	Bowels

The Blood-Horse

A Weekly Magazine Devoted to the Turf

Subscription Rates: United States and possessions and countries in Pan-American Postal Union, $6 a year; Canada, $7; other countries, $9. All subscriptions payable in advance.

Changes in Address: Must reach the Blood-Horse office one week before publication date.

Advertising Rates: Complete rate card on application. Advertising copy deadline is Friday of the week preceding week of publication.

Address Communications to: The Blood-Horse, P. O. Box 1520, Lexington, Ky. Office, 216 East High Street. Telephone: 2-4920.

Entered as second-class matter June 30, 1928, at Post Office at Lexington, Ky., under Act of March 3, 1879.

Welsh Printing Co.

Acknowledgement. Statistics and results of North American racing, as given in The Blood-Horse, are based upon the copyrighted charts and tabulations of *Daily Racing Form* and *American Racing Manual*, published by Triangle Publications, Inc.

The Blood-Horse is published by the American Thoroughbred Breeders Association.

JOHN HAY WHITNEY, president; ALFRED VANDERBILT, vice-president; L. A. BEARD, sec.-treas.; J. A. ESTES, research director.

Trustees: Carleton F. Burke, L. L. Haggin II, Hal Price Headley, Robert J. Kleberg, Jr., Ogden Phipps, George D. Widener, John Hay Whitney, Alfred Vanderbilt, L. A. Beard.

STAFF: *Editorial*—Alex Bower, managing editor; J. A. Estes, contributing editor; Joan Maguire, Betty Compton. *Advertising*—William B. Worth, manager; Freda Stapleton. *Business*—Dan M. Bowmar, manager; Helen Johns, Helen J. Abbott, Gertrude L. Kieren. *Circulation*—Dorothy Sutherland, manager; Joan Cummins. *Research and Cataloguing*—Frances M. Kane, Ruth V. Hagyard, Mary W. Cassell, Louise S. Wieman. *Current Statistics*—Sarah A. Witt, Bettye J. Adams. *Photographer*—J. C. Meaders.

Give your horse a beautiful natural sheen and bloom—provide "fresh fat factors" which nourish the skin and coat. Rex Oil provides a natural combination of linoleic fat, phosphatides and vitamin E to help produce perfection of bloom and finish.

That's not all! Rex Oil also contains:

1. *Estrogen hormone activity.*
2. *Testosterone hormone activity.*
3. *An ovulating factor.*
4. *A survival factor helping new born to live.*

Hundreds of stables use Rex Wheat Germ Oil. It pays big dividends for the small cost. Here is a statement by an expert:

"Rex Oil not only gives the coat a finer, softer, more lively condition, but it also gives the animal that indescribable inner radiance and alertness so essential in an animal that is being shown."

J. F. Dean, Buena Vista, Ohio

Feed one tablespoon Rex Oil daily—you must be satisfied or your money back. Prices: Pint, $3.50; Quart, $6.00; Gallon $19.00. At your local dealer or direct. We pay postage.

Write for free booklet, "Hormone Activity in Rex Oil."

REX WHEAT GERM OIL
Monticello, Illinois

Order your
SEALTEX LATEX BANDAGE
from us and get my 80-page Saddlery Catalog FREE!
"little joe" Wiesenfeld Co.
Dept. 92 — Balto. 1, Md.

SEALTEX
LATEX BANDAGE

Made of long tough pieces that won't pull apart. Your horse can't win on a muddy track without latex bandage. Sheds water...does not slow down race horse Ideal also for wet dressings as it is non-slip and waterproof Also used to wrap bits to prevent sore mouths.

AVAILABLE NOW AT YOUR TURF SUPPLY FIRM

3"X 5 YARD ROLL COSTS ONLY....$3.50

Horse Insurance
A Specialty

JAMES CLAY WARD
Box 294 Paris, Kentucky

Jonabell Yearlings Are Not Typical Sales Yearlings

WE have never believed in superficial pre-sale condition for our yearlings. They go into the sales rings with cuts, bruises, etc., resulting from running outdoors with other yearlings.

Buyers of our yearlings have found bargains. All 16 of the yearlings from our first two crops have earned money, 15 have won. All but one of our seven 1950 sales yearlings have started to date.

The profits of our "bargain" yearlings run into hundreds of thousands of dollars. See our fourth Saratoga yearling crop, but remember they aren't typical sales yearlings.

SOME OF JONABELL'S "BARGAINS"

BATTLEFIELD HALTER HULL DOWN SOB STORY
DIAMOND HEAD GALLIES PRIDE
PIGEON PRIDE

Saratoga---Jonabell's Yearlings---Tuesday, August 21

"Horses for Horsemen" Night

These yearlings may be seen in the holding barns on the Speedway during the first week of the sales. After August 18 they will be located in Barn 7.

The Blood-Horse
A WEEKLY MAGAZINE DEVOTED TO THE TURF

KEENELAND
SUMMER
SALES

Up 37 per cent

388 Yearlings Averaged $8,237

FIRM FLOOR, HIGH CEILING

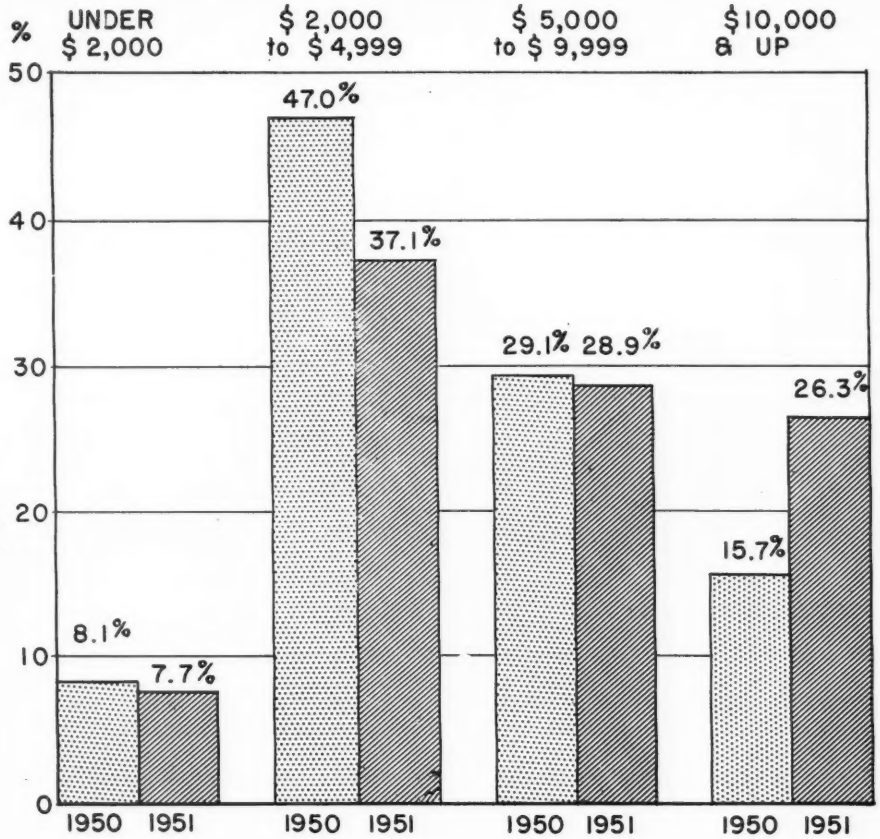

Breeders were confident that the yearling market at Keeneland would be strong in comparison with the summer sales of 1950. Buyers assumed, on the basis of inflation if for no other reason, that it would take more dollars to buy racing prospects. There was general agreement that prices would rise, but it is doubtful whether anyone was quite prepared for such an upturn as took place in the Breeders' Sales Company's annual auctions at Keeneland last week.

In the first three days of selling the aggregate was higher than for the entire four-day series last year. The fourth session was the biggest of all, and produced an average more than twice that of the corresponding day last year.

The over-all average of $8,237 for 388 yearlings was 37.1 per cent above the 1950 mean. It was the second-highest average for a yearling auction series in North America, and was within 17 per cent of the $9,912 record established at the Keeneland Summer Sales of 1946, when more than a third of yearlings went for prices of $10,000 and upward. It was the first time since 1946 that more than a fourth of the yearlings had reached this figure.

The top price of $60,000—a record for a yearling filly in North America—was almost double the maximum bid made last year. Slightly more than one yearling out of every ten reached $20,000.

In general, the yearlings were good; as a group they were possibly above the usual standard for the Keeneland Summer Sales, and this may have accounted for a little of price gain. Everyone was conscious of monetary inflation, and this undoubtedly accounted for a part of the rise. The fears of global war which prevailed during last summer's sales had been quieted to some extent, and this may have had some effect.

But the actual rise in prices was traceable, in much greater degree than usual, to the influence of one man. The influence was direct and indirect. Louis B. Mayer was back at the ringside, bidding on many of the higher-priced colts and fillies. And because Mr. Mayer's extended series of dispersal sales had ended, after impressing strongly upon his California neighbors that good horses are the only ones worth having, a Western delega-

KEENELAND SUMMARIES BY SESSIONS

1951				1950			
Session	No.	Amount	Average	Session	No.	Amount	Average
1	97	$ 745,800	$7,689	1	101	$ 744,600	$7,372
2	93	779,000	8,376	2	96	521,400	5,431
3	101	777,300	7,696	3	92	593,600	6,452
4	97	893,800	9,214	4	92	429,700	4,671
	388	$3,195,900	$8,237		381	$2,289,300	$6,009

In the summaries above, no attempt has been made to place the comparable sessions for each year alongside each other, as has been done in the past. The makeup of the sessions by consignors in 1951 differed from the makeup of the sessions of 1950 in several respects. For example, Claiborne Stud and Leslie Combs II sold in the same session last year. In 1951 they were in different sessions. Coldstream Stud's consignment for 1951 was comparable with the Coldstream and Elmendorf consignments of 1950, which sold on different days. There were other variations throughout the 1951 auctions, but the total picture was approximately the same.

MR. AND MRS. C. S. JONES

tion with extraordinary buying power turned up for the sales.

With Mr. Mayer and his former customers reaching for the good ones, buyers from other sections often found the bids going beyond their predetermined limits. Money from California and the Southwest made the difference between a moderate rise and a big one.

On the third day of the sales, when Mereworth Farm's sister to Twilight Tear brought $60,000, highest price at Keeneland since 1946, and the highest ever for a yearling filly in the United States, the bidding in its later stages was limited to Texas and California. Mr. Mayer was still in at $58,000. Eugene Constantin Jr., of Dallas, raised to $58,500, and C. S. Jones, of Long Beach, Calif., ended the battle with an offer of $60,000.

More yearlings went to Western buyers than ever before, and for a larger money total than ever before. Among the leading bidders were the Messrs. Mayer, Jones, Constantin, Joe Palmisano, T. Norman Phelps, Andrew J. Crevolin, King Ranch, and W. W. (Tiny) Naylor.

Other sections of the country were not shut out, of course. Humphrey S. Finney, of Maryland, bidding for undisclosed Eastern clients, succeeded in spending more than any other one person except Mr. Mayer. Mrs. Dodge Sloane's Brookmeade Stable, Emil Denemark of Chicago, E. P. Taylor of Toronto, Herbert Herff of Memphis, Donald Ross' Brandywine Stable, H. F. Guggenheim's Cain Hoy Stable, Harvey Fruehauf of Detroit, Henry Forrest of Louisville, Freeman Keyes' Reverie Knoll Farm, and numerous other

RALPH KERCHEVAL, ALFRED VANDERBILT

HARRY TROTSEK AND A. E. REUBEN

KEENELAND SALES PHOTOS

by J. C. Meadors

regulars of the Keeneland sales were in on the action.

The result of the sharpened competition was the best market since the peak year of 1946. It may be assumed that a breeder must spend between $4,000 and $5,000, at least, to produce a yearling of good-class parentage and high credentials otherwise. For the first time since 1946 more than half the yearlings sold for as much as $5,000; a total of 214, or 55 per cent, reached this mark. At or above the $4,000 level were 260 yearlings, or two out of every three head sold.

Buying of this sort was good news for the breeder who could turn out yearlings good enough, on the average, to show an over-all profit. Such breeders, of course, were not very numerous, since the Keeneland sales represent the cream of a crop the remainder of which cannot be sold so well. More of the cream will be offered at Saratoga, but both these sales series, taken together, will not account for half the yearlings to be sold this year. Nevertheless the rising prices at Keeneland would have the effect of increasing total production and thus driving prices down again, especially in the lower brackets.

The over-all gain in the 1951 average was made in despite of the fact that last year's sale had more than the usual proportion of colts. Last year 65.9 per cent of the Keeneland Summer Sales yearlings were colts, this year only 58.5 per cent, about normal. The average price for colts increased by 45.4 per cent; for fillies, 28.6 per cent. Of the 227 colts, 72, or 31.7 per cent, sold for at least $10,000; of the 161 fillies, 30, or 18.6 per cent, reached this level.

Last year, because of the infrequency of bids in the upper brackets, the market appeared abnormally compressed, nearly half the yearlings (47 per cent) selling in the narrow range between $2,000 and $4,900. This year 144 yearlings, or 37 per cent of the 388 total, sold within the same range. The shift was toward the top, with 102 yearlings, or 26.3 per cent, selling for at least $10,000, as compared with 15.7 in the same category last year. Forty-one, or 10.6 per cent of the 1951 Keeneland yearlings, went as high as $20,000. The proportion of yearlings in these upper brackets was the second-highest in the history of American auctions, exceeded only in the peak year of 1946.

Whatever the causes and whatever the possible effects might be, it was certain that the 1951 yearling market was off to an unexpectedly good start.

PRICE DRIFT. Showing the price necessary to purchase a given percentage of yearlings at the Keeneland Summer Sales in the last three years.

	1949	1950	1951
100%	$37,000	$32,000	$60,000
95%	16,000	17,500	26,500
90%	12,500	12,500	17,500
80%	8,100	8,000	11,000
70%	6,000	6,000	8,700
AVG.	5,504	6,009	8,237
60%	4,500	5,000	7,000
50%	3,500	4,100	5,100
40%	2,900	3,500	4,500
30%	2,100	3,000	3,700
20%	1,600	2,400	3,000
10%	1,000	1,900	2,000

The general upward drift of prices is indicated by the tabulation above. Only in the bottom 10 per cent of yearlings was the market approximately the same as last year, and even here it was slightly higher. In 1950 a bid of $2,400 would have bought 20 per cent of the yearlings sold; this year only 56 head, or 14 per cent, sold for as little as $2,400.

Last year the market showed its principal weakness in the upper brackets. The sales last week swung to the other extreme. Of the 388 head sold, 102 (26.3 per cent) brought at least $10,000; in 1950 only 60 yearlings (15.7 per cent) reached this figure. It was the first time since 1946, and the second time in history, when more than one yearling in four sold for $10,000 or more.

Last year the highest price at Keeneland Summer Sales was $32,000; last week 11 yearlings exceeded that figure. Thirty-seven yearlings (9.5 per cent) brought at least $20,000.

PRICE GROUPS BY YEARS

	$10,000 and up	$5,000-$9,999	$2,000-$4,999	$1,000-$1,999	Below $1,000	%Below $1,000
1943	13	34	95	96	73	24%
1944	53	93	198	86	7	2%
1945	84	131	152	34	4	1%
1946	150	129	133	3	0	0%
1947	82	130	195	29	0	0%
1948	75	116	178	53	3	1%
1949	62	83	154	63	35	9%
1950	60	111	179	31	0	0%
1951	102	112	144	28	2	.5%

COLTS AND FILLIES

(Keeneland)

Year	Sex	No.	Amount	Avg.
1943	Colts	181	$ 640,350	$ 3,538
	Fillies	131	289,500	2,210
1944	Colts	249	1,525,900	6,128
	Fillies	188	760,100	4,043
1945	Colts	223	1,952,100	8,754
	Fillies	182	1,182,150	6,495
1946	Colts	231	2,587,400	11,201
	Fillies	184	1,526,200	8,295
1947	Colts	252	2,004,600	7,956
	Fillies	184	971,800	5,282
1948	Colts	255	1,909,700	7,489
	Fillies	170	887,000	5,218
1949	Colts	233	1,510,700	6,484
	Fillies	164	674,500	4,113
1950	Colts	251	1,622,000	6,462
	Fillies	130	667,300	5,133
1951	Colts	227	2,132,800	9,395
	Fillies	161	1,063,100	6,603

L. B. Mayer, Neil McCarthy, and John Hanes

The Buyers

The 163 buyers of record at the 1951 Keeneland Summer Sales bought an average of 2.3 yearlings apiece, and spent an average of $19,607. (Because one or more buyers sometimes are represented by a single agent, it is never possible to give exact figures in this category.)

The buyer/spending ratio at Keeneland for other years: 1950—163 buyers averaged spending $14,045; 1949—172/$12,705; 1948—183/$15,283; 1947—170/$17,508; 1946—130/$31,643; 1945—137/$22,878; 1944—146/$15,658.

The leading buyer this year was Louis B. Mayer, who for several years previous had been a leading seller: in the dispersal of his breeding and racing operations in California, he had sold several million dollars worth of horses. Now he was back in racing as a buyer of yearlings, and for 13 head he paid $265,800, an average of $20,446.

Humphrey S. Finney was close behind him with a dozen yearlings costing $225,100, average $18,758. Mr. Finney for many years has been prominent at horse sales, as a buyers' representative at times, but mainly as a member of the selling staff. His purchases this year were the largest he has made at a yearling auction, and presumably he represented several clients. During the sales he stated that he was not at liberty to disclose the names of his principals.

Mrs. Isabel Dodge Sloane's Brookmeade

(Continued on next page)

W. G. Douglass, Eugene Schwartz

Jack McElroy and Joe Palmisano

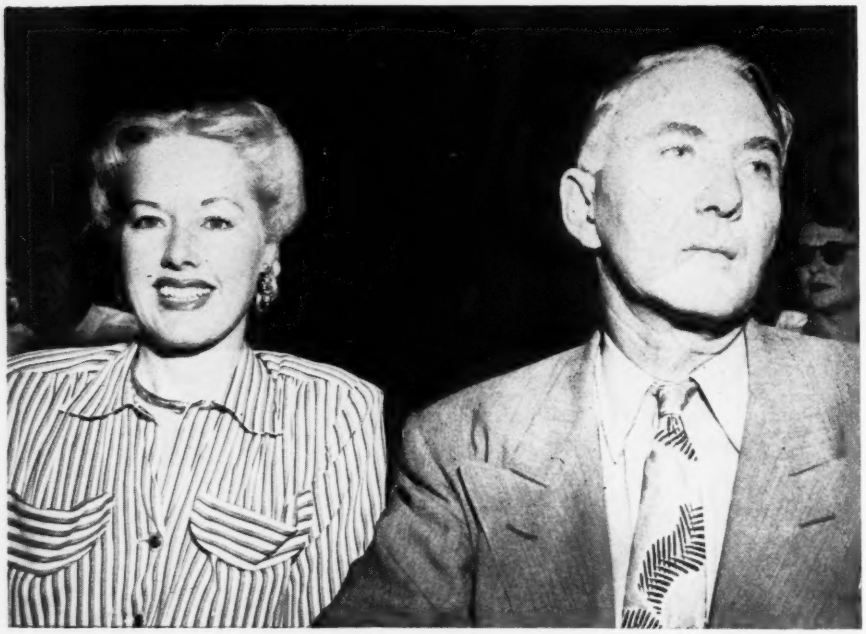

Mr. and Mrs. James N. Crofton

Stable has been for some time a liberal patron of yearling sales. In the past she sometimes has been represented at Keeneland by C. F. White, of Elsemeade Farm. This year she personally attended the sales in company with her trainer, Preston Burch, and made what is probably her largest group of purchases at the Lexington auctions. She bought nine head for $186,700, average $20,744.

C. S. Jones, the Californian, supported the market quite substantially by buying four head for $103,600, average $25,900. To him went the top-priced yearling of the sales, the sister to Twilight Tear which he got for $60,000 from the Mereworth Farm consignment.

Allison and Prestridge, a partnership who bought substantially (five head for $83,600, average $16,720) also are Westerners—Texas and New Mexico.

Joe Palmisano, another of the leading buyers, is from Arizona. He bought 10 head for an average of $8,130. Andrew J. Crevolin, who got the stakes winner Be Fleet at the 1948 Keeneland Summer Sales, was back for more recruits for his racing stable. The Californian bought ten head for a $7,200 average. Emil Denemark, who has made several successful purchases at previous Keeneland auctions (Ruhe, Curtice, Futuramatic, Red Curtice, etc.) bought, with the advice of Trainer Bob McGarvey, eight head for an average of $9,262.

A list of the principal buyers and their purchases is published in this issue. The complete summary follows:

Buyer	*No.*	*Amount*
Allison and Prestridge	5	$ 83,600
Altair Farm	4	20,300
Annaloro, John	3	2,800
Austin, Dr. Robert C.	1	5,100
Benet, Harry	1	8,100
Birr, Mrs. O. A.	1	8,000
Bockman, H. G.	2	4,300
Brandywine Stable	4	37,300
Brookfield Farm	1	13,000
Brookmeade Stable	9	186,700
Brown Hotel Stable	1	9,100
Brown, J. Graham	6	24,300
Brown, Owsley	1	2,900
Brown, T. M., agent	1	26,500
Bryson, G. R.	6	26,700
Buckley and Locklear	1	5,000
Cain Hoy Stable	5	54,600
Campbell, H. Allen	1	4,300
Cardwell and Proctor	1	2,100
Carlino, Mrs. C. A.	3	10,000
Carruthers, Mrs. Roy	1	7,500
Cavanagh, George A.	5	13,200
Chait, Burton D.	4	25,200
Chait, Mrs. Sara	2	32,000
Clark Horse Agency, Inc.	4	15,100
Claypool, Garrett S.	1	2,100
Collins, I. J.	1	4,500
Connell, P. V.	1	2,000
Constantin, Eugene, Jr.	10	60,100
Cornell, Reginald	1	2,500
Craigwood Stable	1	4,000
Crevolin, Andrew J.	10	72,000
Crofton, James N.	4	62,300
Cromwell Bloodstock Agency	3	16,400
Cudahy, Robert E.	2	7,500
Curran, R. F., agent	1	4,600
Damm, Mrs. H. J.	1	9,500
Delman, H. B.	1	5,700
Denemark, Emil	8	74,100
Douglass, W. G.	1	12,000
Dunn, J. H.	4	11,000
Elmendorf Farm	1	9,000
Erlanger, Milton S.	1	5,000
Erlanger, Mrs. Milton	1	10,700
Feldman, Dave, agent	1	6,700
Finney, H. S., agent	12	225,100
Firestone, Russell A.	1	10,200
Flanders, F. L.	1	5,500
Flanigan, Admiral H. A.	2	13,100
Forrest, Henry	10	41,300
Foster, Albert, agent	1	9,000
Freeman, C. B.	2	5,400
Fruehauf, Harvey C.	8	46,700
G and G Stable	1	3,800
Genter, Mrs. F. A.	1	4,600
Gilroy, Wallace	6	68,800
Ginsberg, E. A.	1	1,200
Gobus, S. M.	1	20,000
Goose, Roscoe	2	6,000
Goudy, Dave	1	1,100
Greathouse, John W.	1	1,000
Gushing, E. A.	1	3,900
Halsell, John Glenn	1	9,200
Hancock, A. B. Jr., agent	1	10,000
Hanger, Arnold	2	14,500
Harborvale Stables	3	21,000
Hartwick, C.	2	12,100
Hasty House Farm	1	4,300
Hawley, S. J.	1	3,700
Heard, T. H. Jr.	1	8,600
Heard, T. H. Jr., agent	1	9,200
Heinz, C. F.	1	3,700
Hennebry, E. J.	2	14,400
Herff, Herbert	6	37,700
Hooper, F. W.	4	41,100
Howard, John	1	3,700
Humphrey, G. M.	1	7,000

Mrs. Isbel Dodge Sloane, Leslie Combs II, Preston Burch

For a list of the principal buyers and their purchases, see page 358

Jolley, Moody, agent	1	10,100
Jones, C. S.	4	103,600
Karsner, A. B.	2	3,400
King Ranch	1	13,000
Letellier, John S.	2	3,200
Levy, Robert	1	7,000
Lewis, R. A., agent	1	2,800
Lindsley, Earl	2	2,500
Loew, William Goadby	2	39,300
Luddy, Joseph H., agent	4	55,000
Luro, H. A., agent	5	31,400
McCarthy, Frank M.	4	27,300
McCarthy, Neil S.	2	8,000
McMahan, I. C.	1	5,500
MacNair, I. P.	1	1,000
Mason, Horatio	1	3,200
Mastari, Bernard J.	1	2,400
Martin, G. I.	3	23,000
Mayer, L. B.	13	265,800
Mitchell, H. S.	1	3,300
Mohney, Gayle, agent	1	15,500
Mooers, Clifford	1	5,000
Muckler, A. Jr.	3	7,100
Mullen, Ray H. Jr.	1	2,100
Naylor, W. W.	6	15,500
Nolan, J. J., agent	3	55,000
Ott, Bryant	1	4,100
Paddock, J.	1	2,000
Pailet, Duke	3	7,200
Palmer, Dorothy A.	1	3,600
Palmisano, Joe	10	81,300
Phelps, T. Norman	3	34,700
Piatt, Thomas	1	2,800
Podesta, F. C., agent	1	9,500
Pruett, T. M.	1	1,800
Red Top Farm	1	4,500
Reilly, P.	1	2,600
Resseguet, M.	1	2,700
Reverie Knoll Farm	6	36,000
Reynolds, D. L.	3	10,100
Ring, Gustave	4	36,700
Riola, George, agent	1	5,000
Ritzenberg, Milton	2	9,000
Robinson, Wm. B., agent	1	4,000
Root, Tommy	1	5,300
Rose and Brunk	1	4,500
Rosset, H.	2	5,600
Rufi, Charles	1	13,500
Rutherford, Mrs. John P.	1	9,100
Ryan, E. Barry	4	54,500
Ryan, P.	1	1,000
Nick Saegmuller, agent	1	3,500
Salley, I. R.	1	1,400
Sanford, M. and J.	2	8,100
Sanford Stud	3	18,700
Schiro, A. P. III	2	5,400
Seppenfield, H. J.	1	5,000
Sharp, Bayard	1	13,000
Simmons, Allen T.	1	4,700
Smith, Douglas Sr.	2	7,800
Smith, J. P.	1	21,000
Stafford Farm	4	7,500
Strate, G. H., agent	2	10,300
Strickland, G. F.	1	15,000
Taylor, E. P.	5	38,200
Thompson, L. H., agent	1	2,100
Threewit, Noble	3	16,300
Tomlinson, Glen W., agent	2	63,500
Vanderbilt, A. G.	1	30,000
Velvet Acres	4	29,800
Waller, T. M., agent	1	5,500
Ward, S. W., agent	1	12,000
Wells, Howard	1	7,000
Wichfeld, Mrs. Widener	1	12,600
Wickham, W. M.	2	12,400
Widener, P. A. B.	2	25,700
Williams, B. B., agent	2	16,200
Williams, H. W., agent	2	10,100
Wilson, Sam E. Jr.	5	28,300
Woodley Lane Farm	2	13,800
Youkilis, Paul	1	3,000
Youmans, Mrs. John	1	5,100
Young, Tollie	2	4,500
	388	$3,195,900

HORATIO LURO AND A. B. HANCOCK JR.

THOS. B. CROMWELL, MRS. E. N. GRAHAM

The Highest Prices

The highest price of the 1951 Keeneland Summer Sales was $60,000, which C. S. Jones, of California, paid for the sister to Twilight Tear (Bull Lea—Lady Lark) from Walter J. Salmon's Mereworth Farm consignment. Last year the top price was $32,000, which Harry G. Carstens, agent for Mrs. Elizabeth N. Graham's Maine Chance Farm, paid for a Jet Pilot—Crepe Myrtle colt.

At the 1951 sale, 20 colts sold for $25,000 or more, compared to only three in this price group for the 1950 Keeneland sales.

At the 1950 sale, the top-priced fillies (there were two of them at this figure) brought $23,000, and seven sold for above $15,000. In the 1951 auctions there were 14 fillies selling for above $15,000, and seven of these sold for more than last year's $23,000 high. The $60,000 paid for the Mereworth filly was a record for a yearling filly sold at auction. The previous high was $54,000, brought by two fillies at the summer auctions (Keeneland and Saratoga) of 1946. Top prices for other years at Keeneland: 1950—$32,000; 1949—$37,000; 1948—$46,000; 1947—$45,000; 1946—$65,000; 1945—$46,000 (a colt and a filly each sold for this price); 1944—$46,000; 1943—$66,000.

The following summations show the breeding of the yearling, the name of the consignor (in parentheses), the name of the buyer, and the price:

COLTS AT $25,000 OR MORE

B. c. by War Admiral—Myrtlewood, by Blue Larkspur
(Leslie Combs II) H. S. Finney, agent $ 42,000

B. c. by Bimelech—Durazna, by Bull Lea
L. B. Mayer 36,000

(Continued on page 366)

EUGENE CONSTANTIN JR. AND CLYDE TROUTT

SIDELIGHTS, by Joe H. Palmer

The Facts Favor Battlefield; The McNultys Furnish Proof

NEW YORK

It may be, for a change, that I am going to win an argument from John B. Campbell, who put Uncle Miltie at the top of his Experimental Handicap weights last January, two pounds ahead of Battlefield. This season Mr. Campbell has had a habit of looking at the result of the 3-year-old races as they came up, and remarking, "I still think Uncle Miltie can beat any of them." For the Saranac he handicapped Uncle Miltie a pound over Bold, but since Uncle Miltie scratched out when it came mud, this conclusion wasn't tested.

But now that Battlefield has given Uncle Miltie eight pounds and a beating in the Choice Stakes, the burden of proof passes to Mr. Campbell. The record, to now, is that the two colts have met three times, with Battlefield winning twice. Uncle Milie beat the Widener colt in what was the first start for both of them this year, at Jamaica in April, but Battlefield did not extend himself. This is no empty excuse, for he was sour enough that Bert Mulholland gave him a long rest, even at the expense of missing the Kentucky Derby and the Preakness, which is further than you go to make a story stand up.

It will always be possible to make a case for Counterpoint, which beat Battlefield fairly in the Belmont at level weight, and then went wrong in his next race and was stopped for the year. But Battlefield has handled Count Turf and Uncle Miltie, now, and at the weights he ran as well as, if not better than, Hall of Fame in the Classic, though I admit that the latter point takes close figuring. What he needs to do now is to beat Bold in the Travers Stakes, and there will be no argument left in training. And even if you include Counterpoint, nothing else has aproached Battlefield in consistency.

PROOF. Several weeks ago mention was made in this space of the discrimination shown by the son of John McNulty, a child who delights in ripping the *Racing Form* to shreds but who will not lay a finger on THE BLOOD-HORSE. Several persons have professed doubts about this, so at least partial proof is furnished in a photograph (see cut), in which the child is reading, with obvious scepticism, what Bob Hebert had to say about Interpretation and California generally in the June 23 issue. The *Racing Form* had already been destroyed before the camera got into action.

THE READERS MCNULTY
Respect for authority.

Like all—well, nearly all—newspapermen, Mr. McNulty arises at sun-up, and then has nothing to do for hours because no one else is up. The other morning, having handicapped horses for maybe 30 years, it occured to him to look in his dictionary and see what handicapping meant. Said it: "A procedure for resolving the total variance of a set of variates into component variances, which are associated with various factors affecting the variates."

It occured to me to see what my own dictionary had to say. It was more intelligible and less kind: "an artificial disadvantage is imposed on a supposedly superior contestant, or an artificial advantage is given to one supposedly inferior . . . in order to equalize chances of winning."

You will note the repetition of that word "supposedly." Since lexicography and racing seldom skip hand-in-hand through the rain together, it is an allowable supposition that the men who compiled this dictionary could hardly pick a winner from the June chart book. Yet here they are suggesting that the racing secretary doesn't know his business.

Actually, nearly every horseman will concede that a professional handicapper is right about 90 per cent of the time. Given a ten-horse field, the trainer of any horse in it will admit that weights are properly set on all of the horses except one. That, by a mischance, is his own horse, which should have five pounds less, but it figures out to 90 per cent accuracy.

EDITOR'S NOTE: In recognition of young Master McNulty's fine discrimination in choosing THE BLOOD-HORSE as his favorite reading, the management is sending him with its compliments *Five Years of Speed*, as an aid in handicapping, and a small meat grinder, as an aid in disposing of antiquated mutuel tickets, if the handicapping goes wrong. Until Master McNulty reaches the age of 16 and can legally attend the New York race courses, McNulty *pere* is empowered to use the book and the meat grinder when indicated.

SHRINKAGE. The Belmont Park fall stakes schedule duplicates the 1950 values, and since the minimum purse is $3,500 this year against $3,000 last season, the total distribution will be greater. But this department regrets the tailoring which has been done on the New York Handicap. The race, which Alfred Vanderbilt put in originally, has fluctuated around in value. It started at $50,000 added, and there was some indignation when Shot Put, no more than a plodder, won the inaugural running in 1940. It looked a little better the next year when Fenelon beat Market Wise in it, but it was cut to $25,000 in 1942. That was the year Alsab beat Whirlaway. In 1946 it was raised back to $50,000 and Stymie won from a rather good field. The next year it was $100,000 added, and of course that was the year Arcaro won with *Rico Monte, beating *Talon and Phalanx. Despite the success of that running, it was cut back to $25,000, and the three subsequent winners have been *Miss Grillo, Donor, and Pilaster. There wasn't a year, except the first one, when it didn't draw at least a few good horses.

All this time the distance was 2¼ miles. Now this year, though the endowment remains at $25,000, the distance is cut to a mile and a furlong. That means, instead of being a particular sort of race, it has become another nine-furlong handicap in a racing scene which abounds in nine-furlong handicaps. It will no doubt draw a bigger field, with more betting, but Belmont isn't given to trimming its stakes on purely commercial lines, so I doubt if that's the reason. It might have made sense to cut the distance a little, since a horse trained for 2¼ miles has nowhere else to go, unless he has sufficient class to race at weight for age. If it had been cut, say to a mile and three-quarters, it would have fitted in well between the Manhattan (1½ miles) and the Cup. As it is, it's just another race and I think Belmont's fall program is the loser for this.

INDEX

Leading Money Winners		375
Leading Sires		378
Newcomers		364
Sales:		
Keeneland Recapitulation		349
Keeneland's Last Session		370
P. L. Grissom Dispersal		376
Leading Buyers		358
Notes on Keeneland		359
Sidelights	Joe H. Palmer	354
Stakes and Horses		363

ILLUSTRATIONS: Cover—Allen F. Brewer Jr. Aqueduct—376. Keeneland Sales Photos—J. C. Meadors.

BULL LEA'S
ONLY
YEARLING
AT
SARATOGA

#263

is included in

NEWSTEAD FARM'S
Saratoga Sale

"Horses for Horsemen" **Night**
The Second Tuesday, August 21

Two out of three yearlings from our 1949 Saratoga Consignment are on the American Racing Manual's list of "Bargain Yearlings."

also in this Saratoga consignment—

Half brother to COMBAT BOOTS, recently third in $25,000 Providence Stakes—#260.

Full brother to BIT O'FATE, recently second to Cochise in $25,000 Sussex Stakes—#266.

Half sister to WINDFLOWER, winner $17,450, including 4 wins at 3, 1951—#262.

LORIDALE'S breeding: *Rustom Sirdar and a *Sickle mare, produced this colt, half brother to Corinne T., 2 wins at 2, 1951—#285.

OUR BOOTS colt, first colt from full sister to 2 stakes winners—#269.

JEEP filly, out of 100% producing half sister to *Easton—#270.

***RUSTOM SIRDAR colt out of producing half sister to 2 stakes winners—#274.**

NEWSTEAD FARM

(MR. AND MRS. TAYLOR HARDIN)
UPPERVILLE, VIRGINIA

These yearlings will be stabled in the holding barns on the Speedway during the first week of the sale, after August 18 they will be found in Barn 7.

TO BE SOLD AT THE 1951 KEENLA

Ch. f.	Jet Pilot	*Blenheim II	Blandford
			Malva
		Black Wave	*Sir Gallahad III
			Black Curl
	Beaugay	Stimulus	Ultimus
			Hurakan
		Risk	*Sir Gallahad III
			Risky

Out of Beaugay, champion 2-year-old filly of 1945, $148,070, Matron, Arlington Lassie, Princess Pat, Polly Drummond, Fashion Stakes, Colonial H. Out of sister to Danger Point (Metropolitan, Short Grass H., sire), Little Risk (Hialeah Stakes, Correction H., dam of Risk A Whirl). Out of half sister to Sky Larking, etc.

B. f.	*Alibhai	Hyperion	Gainsborough
			Selene
		Teresina	Tracery
			Blue Tit
	Busher	War Admiral	Man o' War
			Brushup
		Baby League	Bubbling Over
			*La Troienne

Out of Busher, 15 wins, $334,035, leading money-winner of 1945, and a sister to Mr. Busher (Arlington Futurity, National Stallion Stakes), Striking (Schuylersville Stakes), The Battler. Second dam a winning sister to Biologist, and half sister to Bimelech (sire), Black Helen (granddam of But Why Not, etc), Big Hurry (dam of Be Fearless, Bridal Flower, The Admiral), Bee Ann Mac, Big Event (dam of Hall of Fame), Businesslike (dam of Busanda).

B. f.	Star Pilot	*Sickle	Phalaris
			Selene
		Floradora	*Bull Dog
			Gentle Play
	Enfin	Hildur	*Star Shoot
			Shelby Belle
		Edith Alice	Pennant
			Ground-Swell

Sister to Star-Enfin (Astoria, Colleen S., 2nd Polly Drummond S. at 2, 1951). Half sister to winners Grace A. (up to 7, 1951), Enforcer (14 wins, 2nd Arkansas Derby, Southland H., 3rd Steger H.), Woodfin, Enrich, Hand Finished, Mr. Nealie. Out of winning half sister to Plight (Texas Derby), Historic Era (Mayflower S., etc).

Ch. c.	War Jeep	War Admiral	Man o' War
			Brushup
		Alyearn	Blue Larkspur
			Yearning
	Balanza	Equipoise	Pennant
			Swinging
		Manta	Cudgel
			Paloma

Half brother to winners Admirals Pride (at 2, 3, and 4, 1951, 3rd Swift Stakes), War Token (at 3, 1951), Striker Pilot (at 2, 3, 4, and 6, 1951), Mr. Rabbit (3rd Breeders' Futurity), Park Avenue (also producer). Second dam, Manta (12 wins, $45,025, Orphanage Stakes, Independence Enquirer, Dade Park, Haling Hotel, Latonia Au Revoir H., and a half sister to CORINTO (15 wins, $37,160, Clark, Stars and Stripes H.), etc.

Br. f.	*Shannon II	Midstream	Blandford
			Midsummer
		Idle Words	Magpie
			Peptamint
	Dowry	*Beau Pere	Son-in-Law
			Cinna
		*Shining Cloud	Solario
			Queen of Flight

Out of winning half sister to winners *Browbeat (4 seasons), Under Oath, Comparison. Second dam *Shining Cloud, winner Gatwick Stayers H. (2 miles), Prince's Handicap (2 miles), Oaks Trial Plate, also 2nd in Cesarewitch.

Ch. f.	Jet Pilot	*Blenheim II	Blandford
			Malva
		Black Wave	*Sir Gallahad III
			Black Curl
	Knots of Roses	War Admiral	Man o' War
		*Miss Gainsborough	Brushup
			Gainsborough
			Mabella

Sister to Rose Jet, winner at 2, 1951. Out of half sister to winners Nickel (at 3, 5, and 6, 1951), Art Roi, Miss Connie (dam of winner Lionheart), Picture Hat (dam of Shrewbury), Picture Play, Manna Miss (also producer), and producers Tragic Muse (dam of 7 winners, including Sad Story), and Mezzotint.

Br. f.	Star Pilot	*Sickle	Phalaris
			Selene
		Floradora	*Bull Dog
			Gentle Play
	Admiralette	Man o' War	Fair Play
			Mahubah
		Brushup	Sweep
			Annette K.

No. 11 family

Half sister to winners Keep Right (2nd Sanford Stakes), Admirella, Admirals Call. Out of a winning sister to War Admiral (stakes winner of 21 races, $273,240 and a leading sire). Out of a half sister to winners Flag Raising (also producer), Desert Gold, Blue Lantern, Warup. Second dam half sister to War Glory (11 wins, $55,050, sire), etc.

Ch. c.	Jet Pilot	*Blenheim II	Malva
			Blandford
		Black Wave	*Sir Gallahad III
			Black Curl
	Easton Queen	*Easton	Dark Legend
			*Phaona
		Warrior Lass	Man o' War
			Sweetheart

Half brother to winner Populace (at 2 and 3, 1950). Out of a sister to winners Flight Deck and War East. Out of a half sister to winners Knickerbocker (Metropolitan H., sire), Strong Arm (placed in stakes), Mistress Grier (dam of SW Red Shoes), Little Rebel (dam of Bold, winner Preakness), Marching Home (dam of stakes winners Breezing Home, Bounding Home, Romping Home), John P. War, Frank Brooke, Warrior Lad.

Ch. f.	War Jeep	War Admiral	Man o' War
			Brushup
		Alyearn	Blue Larkspur
			Yearning
	Lady Jacomar	Jacomar	Jack High
		Lady Wisdom	Gay O'Mar
			*Sir Gallahad III
			Minerva

Out of winning half sister to winners Daring Lady (dam of 4 winners), Wiseup, Lady Bahram, Bessie Stuart, and producer Medel Beauty. Second dam half sister to stakes winners, Faireno, Aquilus, Wise Fox, Wise Lady, and producer Dancing Dora, dam of Prince Simon (Wood Ditton, Newmarket St., 2nd Two Thousand Guineas, Derby, at 3, 1950).

Ch. c.	*Bernborough	Emborough	Gainsborough
			Embarras de Richesse
		Bern Maid	Bernard
			Bridesmaid
	Belgarian	Agrarian	*Sickle
			Mary Jane
		Bell Bird	Infinite
			Pearl River

Half brother to Stayedtoolong. Out of half sister to winners Top Ceiling (2nd Shawnee Park H.), Brother Newt, Eucalyptus, Mary's Baby, and producer Coletown Belle. Third dam half sister to Pairbypair, Myrtlewood, Crowning Glory, etc. This is the family of Frizette.

Gr. c.	Requested	Questionnaire	Sting
			Miss Puzzle
		Fair Perdita	Eternal
			*Lady Wave
	Impulsive	Supremus	Ultimus
			Mandy Hamilton
		Miss Mahmoud	*Mahmoud
			*Miss Erene III

Out of half sister to winner Bullmoud. Second dam sister to *Khadija (dam of winners Akbar, Cram, Mahoon), and half sister to winners Bello, Sunny Boo, Sun Rene, Lily Lark. Third dam, *Miss Erene III, winner Newmarket Oaks, etc. and sister to Night Owl (John Porter S.).

B. f.	Star Pilot	*Sickle	Phalaris
			Selene
		Floradora	*Bull Dog
			Gentle Play
	Larklyric	Blue Larkspur	Black Servant
			Blossom Time
		Judy L.	Firethorn
			Bel Agnes

Out of half sister to Free For Me (winner at 2, 1951, also 2nd Lafayette S.). Second dam a sister to winner Agni. Second dam a half sister to winners Good As Gold (Aberdeen, Pimlico Nursery, Pimlico Home-bred Stakes, producer), Judy O'Grady (2nd Matron, Selima Stakes, Jockey Club Gold Cup, Manhattan H., dam of Westminister, Snow Goose; granddam of Kiss Me Kate, Green Baize, Suleiman), etc.

Ch. c.	War Admiral	Man o' War	Fair Play
			Mahubah
		Brushup	Sweep
			Annette K.
	Blue Pantasy	Blue Larkspur	Black Servant
			Blossom Time
		Risk	*Sir Gallahad III
			Risky

Out of sister to Sky Larking (Hopeful, Bashford Manor Stakes, Albany Handicap), and half sister to Beaugay (Matron, Arlington Lassie, Princess Pat, Polly Drummond, Fashion Stakes, Colonial, New Rochelle Handicaps), Danger Point (Metropolitan Handicap, sire), Little Risk (Hialeah Stakes, Correction Handicap, dam of Risk A Whirl), Pericles, Hazard, Best Risk.

THESE YEARLINGS MAY BE SEEN NOW AT—

***Spendthrift Farm*—25 Yearlings**

LESLIE COMBS II

LAND FALL SALES

A COMPLETE DISPERSAL MAINE CHANCE FARM YEARLINGS

B. c.	Jet Pilot	*Blenheim II	Blandford
			Malva
		Black Wave	*Sir Gallahad III
			Black Curl
	Panoramic	Chance Shot	Fair Play
			*Quelle Chance
		Dustwhirl	Sweep
			Ormonda

Half brother to 9 winners, including Honeymoon (stakes winnerof 21 races, $387,760), Hemisphere (Sequoia Stakes, dam of Great Circle, etc.), Pedigree (Golden Gate Derby, Oakland, Cinema, Westerner H.), etc. Out of half sister to Whirlaway (32 wins $561,161, sire), Reaping Reward (stakes winner, sire).

B. c.	Jet Pilot	*Blenheim II	Blandford
			Malva
		Black Wave	*Sir Gallahad III
			Black Curl
	War Date	War Admiral	Man o' War
			Brushup
		Late Date	*Hourless
			Herd Girl

Out of War Date, stakes winner of 14 races, $139,755, Princess Doreen S., Modesty, Arlington Matron, Beldame, Ladies' H.). Out of half sister to winners Latent (producer), Elope, Besiege. Second dam Late Date, stakes winner of 21 races.

B. c.	Jet Pilot	*Blenheim II	Blandford
			Malva
		Black Wave	*Sir Gallahad III
			Black Curl
	Fantine	Whichone	*Chicle
			Flying Witch
		Jeanne Bowdre	Luke McLuke
			*Black Brocade

Half brother to winners Lord Boswell (128 lbs. on Experimental H., Remsen, Endurance, Dick Welles H., Blue Grass S.), War Fan (Pollyanna S.), Admirals Mate, Pry, Kyalla (at 3, 1951). Out of Fantine, winner, placed in stakes and half sister to Jean Valjean (sire), Jean Lafitte (sire), Grand Slam (sire), Silver Beauty (dam of War Beauty; granddam of Royal Blood), etc.

Dk. br. f.	Fighting Fox	*Sir Gallahad III	*Teddy
			Plucky Liege
		Marguerite	Celt
	Merry Onig	*Gino	*Fairy Ray
			Tetratema
		Sunwina	Teresina
			*Sun Briar
			Edwina

Half sister to winner Joann's Boots. Out of winning sister to winner Snow (6 seasons) and half sister to winners Dark Hero (sire), Dark Celt, Dark Winter (2nd Bay Meadows Fashion Stakes, Granite State, Bay Meadows H., 3rd in Withers, Chesapeake, Laurel Stakes), Herowin, Trauwina, Sun Valley, Tacaro Ned, Tacaro Sunted.

Ch. f.	Jet Pilot	*Blenheim II	Blandford
			Malva
		Black Wave	*Sir Gallahad III
			Black Curl
	Opera Bouffe	Caruso	*Polymelian
			Sweet Music
		Caricature	His Majesty
			Burlesque

Half sister to winners Song o' War (11 wins, 2nd Cleveland News H.) Chronoflite, Off-Islander, Chief McKee (at 4, 5, and 6, 1951). Out of winning sister to Pagliacci (Narragansett Park Governor's, Newport H.), Laugh Clown, and producer Flico. Second dam Caricature, winner Catksill Stakes, etc. Family of War Allies, Repentance, Glorify, Transfigure, etc.

B. f.	Star Pilot	*Sickle	Phalaris
			Selene
		Floradora	*Bull Dog
			Gentle Play
	Scarlet Beauty	Jacomar	Jack High
			Gay O'Mar
		Fantine	Whichone
			Jeanne Bowdre

Out of half sister to winners Lord Boswell (Remsen, Endurance, Dick Welles H., Blue Grass S.), War Fan (Pollyanna Stakes), Admirals Mate, Pry, Kyalla (at 3, 1951). Second dam Fantine, winner, placed in stakes and half sister to Jean Valjean (sire), Jean Lafitte (sire), Grand Slam (sire), Silver Beauty (dam of War Beauty; granddam of Royal Blood), etc.

Blk. f.	War Jeep	War Admiral	Man o' War
			Brushup
		Alyearn	Blue Larkspur
			Yearning
	Model Beauty	*Blenheim II	Blandford
			Malva
		Lady Wisdom	*Sir Gallahad III
			Minerva

Half sister to winner Lady Model. Out of half sister to winners Daring Lady (dam of 4 winners), Wiseup, Lady Bahram, Bessie Stuart, Lady Jacomar. Second dam half sister to stakes winners Faireno, Aquilus, Wise Fox, Wise Lady, and producer Dancing Dora, dam of Prince Simon (England's top ranking 3-y-o, 1950).

Ch. c.	Jet Pilot	*Blenheim II	Blandford
			Malva
		Black Wave	*Sir Gallahad III
			Black Curl
	Orrilla	Blue Larkspur	Black Servant
			Blossom Time
		Speed Boat	Man o' War
			Friar's Carse

Out of sister to Annapolis Blue (winner, sire). Out of half sister to winners Level Best (C. C. A. Oaks, Keeneland Special Event, Autumn Day, Old Colony, Richard Johnson, Saratoga Sales, Empire City Demoiselle S., Top Flight H., producer), Dollar Mark, War Scholar. Second dam Speed Boat, winner Test S. Adirondack H., sister to stakes winners War Relic (sire), War Kilt.

Dk. br. c	War Jeep	War Admiral	Man o' War
			Brushup
		Alyearn	Blue Larkspur
			Yearning
	Sharp Watch	*Sickle	Phalaris
			Selene
		Watch Her	On Watch
			Sox

Half brother to winners Watch Union (at 2, 3, and 4, 1951) and Colony Date (at 2 and 3, 1951). Out of winning half sister to winners War Watch (Abscond Handicap, 2nd Ponce de Leon, Lamplighter, Royal Palm H., 3rd Choice S., Maryland H.), Her Guardian, Keep Watch. Second dam sister to stakes winners Tick On (Hopeful S., Golden Gate, Portola H., sire), Tickory Tock (Beldame H., producer), Clocks, and half sister to Roman Sox.

Ch.c.	War Jeep	War Admiral	Man o' War
			Brushup
		Alyearn	Blue Larkspur
			Yearning
	Jeanne's Poise	Equipoise	Pennant
			Swinging
		Jeanne Bowdre	Luke McLuke
			*Black Brocade

Half brother to Union Joe (winner at 2 and 3). Out of half sister to winners Jean Valjean (sire), Jean Lafitte (sire), Grand Slam (sire) Silver Beauty (dam of War Beauty, granddam of Royal Blood), Fantine (dam of Lord Boswell, War Fan, etc.), etc.

B. f.	*Bernborough	Emborough	Gainsborough
			Embarras de Richesse
		Bern Maid	Bernard
			Bridesmaid
	Look Now	Blue Larkspur	Black Servant
			Blossom Time
		Be Still	Dozer
			Little Devil

Half sister to Blue Jack (winner at 3, 1951). Out of sister to Be Blue (Commonwealth, Spring, Tomlin H.), Still Blue (winner at 3 and 4, dam of 3 winners). Out of half sister to winners Be There, Be Quiet (also producer), Lac-Ha-Laura (also producer), Silent Host (3rd Rowe Memorial H.), Be Calm (3rd Hannah Dustin H.)

Ch. f.	Jet Pilot	*Blenheim II	Blandford
			Malva
		Black Wave	*Sir Gallahad III
			Black Curl
	War Miracle	War Admiral	Man o' War
			Brushup
		Miracle Sister	*Bull Dog
			Nida

Half sister to winner Lucky Lady (at 2, 1950). Out of half sister to winners Jean Miracle (3rd San Gabriel H.). Miracle Kin. Second dam half sister to Little Miracle (Betsy Williams, Autumn Day S., 2nd Saratoga Sales S., Jamaica, New Rochelle H., 3rd Gazelle S., producer), Night Bud (placed in stakes), Our David (28 wins).

This sale includes all of Maine Chance Farm-bred yearlings. These yearlings were purchased as weanlings by Spendthrift Farm—all will be sold in October, none have been reserved by either Maine Chance orSendthrift Farms.

Spendthrift Farm IRONWORKS PIKE, LEXINGTON, KY.

The Principal Buyers at Keeneland

L. B. MAYER
13 head, $265,800; average $20,446

B. c., by Bimeelch—Durazna, by Bull Lea (Leslie Combs II) $ 40,000
Ch. f., by *Alibhai—War Flower, by Man o' War (Miss Mildred W. Woolwine) 36,000
B. c., by Count Fleet—Black Wave, by *Sir Gallahad III (Claiborne Farm and Nydrie Stud) 36,000
Ro. c., by *Mahmoud—Risque Reigh, by Reigh Count (Mrs. John D. Hertz) 33,000
B. f., by Count Fleet—Fair Weather, by *Sickle (Coldstream Stud, Inc.) 26,000
B. c., by *Alibhai—Offensive, by *Sir Gallahad III (Coldstream Stud, Inc.) 22,500
Br. f., by Roman—Tattle Tale, by Questionnaire (Patrick Calhoun Jr.) 20,000
B. f., by Bimelech—*Belle Cane, by *Beau Pere (Leslie Combs II) 13,000
Br. c., by *Royal Gem II—Manatella, by *The Satrap (Warner L. Jones Jr.) 12,000
B. c., by *Rico Monte—Hand Organ, by *Strolling Player (Hartland Farm) 8,000
Dk. b. c., by *Bernborough—Water Sprite, by Coldstream (Hartland Farm) 7,500
B. c., by Bimelech—Lovie Dovey, by Grand Slam (A. B. Gay) 6,800
Ch. f., by *Priam II—Flag Lily, by Reigh Count (Leslie B. Combs II) 5,000

HUMPHREY S. FINNEY, Agent
12 head, $225,100; average $18,758

B. c., by War Admiral—Myrtlewood, by Blue Larkspur (Leslie Combs II) $ 42,000
Ch. f., by Jet Pilot—Dungene, by Sun Teddy (Leslie B. Combs II) 26,500
B. c., by *Heliopolis—Esta Sweep, by Bull Lea (Benjamin F. Lindheimer) 23,000
B. c., by Bull Lea—Donita M., by Stimulus (Mr. and Mrs. C. E. Nelson) 22,000
B. c., by Jet Pilot—No Risk, by Stimulus (Claiborne Farm) 22,000
Br. c., by Roman—Witchity, by Brevity (Max Miller) 20,000
Ch. f., by War Jeep—*Model Flight, by Donatello II (Leslie B. Combs II) 16,000
B. c., by Requested—Rivers End, by *Challenger II (Max Miller) 16,000
B. c., by Requested—Tenacity, by *Bull Dog (Max Miller) 14,500
B. c., by War Jeep—Dogrose, by *Bull Dog (Leslie B. Combs II) 10,000
Ch. c., by War Jeep—Neglect, by General Thatcher (Joe H. Gaines, agent; H. H. Gaines and Susan G. Humphreys) 7,500
Ch. f., by *Princequillo—Grade School, by *Rhodes Scholar (Strodes Creek Farm) 5,600

BROOKMEADE STABLE
9 head, $186,700; average $20,744

Br. c., by *Shannon II—Stepwisely, by Wise Counsellor (Coldstream Stud, Inc.) $ 35,500
Br. c., by *Rico Monte—Lea Lark, by Bull Lea (Charlton Clay) 35,000
Br. c., by Count Fleet—Jacola, by *Jacopo (Horatio Mason) 33,000
B. c., by War Admiral—Canina, by *Bull Dog (Mereworth Farm) 29,000
Br. c., by *Blenheim II—Banish Fear, by Blue Larkspur (Mrs. John D. Hertz) 26,500
B. c., by War Relic—Galacherry, by Chance Shot (Phil T. Chinn's Old Hickory Farm) 14,000
B. c., by Questionnaire—Lasso, by John P. Grier (Jack W. Denis) 6,200
Ch. c., by *Bernborough—Humane, by Broadside (Lucas B. Combs) 3,800
Ch. c., by *Vezzano—*Adversaria, by Albacea (Mereworth Farm) 3,700

C. S. JONES
4 head, $103,600; average $25,900

B. f., by Bull Lea—Lady Lark, by Blue Larkspur (Mereworth Farm) $ 60,000
Br. f., by *Rico Monte—Boat, by Man o' War (Harry B. Scott Jr.) 26,000
B. c., by *Princequillo—Reigh Ann, by Reigh Count (Mrs. John D. Hertz) 12,500
B. f., by Discovery—Now-Me, by Menow (Edward Costello) 5,100

ALLISON AND PRESTRIDGE
5 head, $83,600; average $16,720

B. c., by *Princequillo—Jackie Cochran, by *Rhodes Scholar (Claiborne Farm) $ 28,000
B. c., by Roman—Sylvan Song, by *Royal Minstrel (Jack W. Denis) 26,000
Ch. c., by Eight Thirty—Miss Porter, by The Porter (Jack W. Denis) 14,000
B. c., by Teddy's Comet—Sleepytime Gal, by Questionnaire (Harry B. Scott Jr.) 8,600
Dk. b. c., by Brookfield—Sarah Loraine, by Wise Counsellor (S. S. Gano) 7,000

JOE PALMISANO
10 head, $81,300; average $8,130

Ch. c., by Requested—Little Wichita, by Royal Ford (Charles Nuckols and Sons, Hurstland Farm) $ 20,500
Ch. c., by Polynesian—Late Date, by *Hourless (Philip Connors) 13,500
B. c., by War Relic—Beedee, by Bimelech (Allen T. Simmons) 10,500
Dk. b. c., by *Heliopolis—Spiral Pass, by *Pharamond II (Coldstream Stud, Inc.) 10,100
Ch. c., by Pavot—Dorothy Rock, by *Pharamond II (Leslie B. Combs II) 10,000
Dk. b. c., by *Bernborough—Maidoduntreath, by Man o' War (Horatio Mason) 7,200
B. c., by Shut Out—Black Fairy, by Neddie (A. B. Gay) 4,000
Gr. c., by *Vezzano—Blue and Grey, by Jean Valjean (Keeneland Stud) 2,400
Br. f., by *Bernborough—Challequeen, by Challedon (Ira Drymon) 2,100
Ch. f., by War Jeep—Bur Black, by Burgoo King (G. C. Jesse) 1,000

ANDREW J. CREVOLIN
10 head, $72,000; average $7,200

Ch. c., by Polynesian—Fire Falls, by *Bull Dog (Woodvale Farm) $ 15,100
Br. f., by Pavot—Blue Castle, *Blenheim II (H. B. Scott) 10,000
B. c., by Bimelech—Negation, by Chance Shot (Coldstream Stud, Inc.) 10,000
Dk. b. f., by War Admiral—Judy-Rae, by *Beau Pere (Coldstream Stud, Inc.) 10,000
B. f., by Count Fleet—Army Flirt, by Man o' War (Mrs. John D. Hertz) 6,600
B. f., by *Heliopolis—Kerry Blue, by *Bull Dog (Ned W. Brent) 5,000
Br. c., by Side Boy—Contrary Mary, by Grand Slam (Keeneland Stud) 4,600
Br. c., by Balladier—Jessica, by *Jacopo (Edwin K. Thomas) 4,200
Ch. c., by *Royal Gem II—Twi, by *Bahram (Douglas M. Davis Jr., High Hope Farm) 4,100
B. c., by Haltal—After All, by *Dis Donc (Woodvale Farm) 2,400

EMIL DENEMARK
8 head, $74,100; average $9,262

Br. c., by Reaping Reward—Bona Via, by *Twink (Cave Spring Farm, B. M. Browning and Son) $ 16,700
Blk. c., by Roman—Blue Scene, by Blue Larkspur (Coldstream Stud, Inc.) 15,000
B. c., by *Hierocles—Canicula, by *Bull Dog (Coldstream Stud, Inc.) 10,200
B. f., by Platter—Bramble Bug, by Display (Coldstream Stud, Inc.) 8,600
Ch. c., by Spy Song—Suellen, by St. James (W. G. Talbot) 7,500
B. c., by *Chrysler II—The Frank by *Pharamond II (Woodvale Farm) 6,000
Br. c., by Apache—Brown Chick, by Brown Bud (Claiborne Farm) 5,400
B. f., by Alsab—Say Blue, by Blue Larkspur (Coldstream Stud, Inc.) 4,700

GREENHALGH YEARLINGS

In The Blood-Horse of August 4, page 285, it was stated in the advertisement of Mrs. George P. Greenhalgh's Springsbury Farm yearlings that they would be sold on Monday, August 14. The correct sales date is Wednesday night, August 15. In the Greenhalgh consignment are yearling colts by Carrier Pigeon and Our Boots, and yearling fillies by Lovely Night, Vincentive, and Jeep.

PROGRAM AT SARATOGA

The Fasig-Tipton Company, and the Equine Pharmaceutical Corporation have sent out reminders that their annual program at Saratoga will be conducted this year on Sunday instead of Saturday, as in the past. This year's session is scheduled for 2 p. m. Sunday, August 19. Dr. A. C. Todd and Dr. Victor R. Berliner will be the speakers. All horsemen are invited. Dr. Todd will speak on parasites of horses, and Dr. Berliner will speak on nutritional and homonal problems in equine fertility.

FASIG-TIPTON SALE

Tyson Gilpin, president of the Fasig-Tipton Company, has announced a change in dates for the Old Glory sale of Standardbred horses his company will hold at the state fair grounds at Trenton, N. J. It will be held October 31 through November 2 to avoid conflict with the fall sales scheduled by the Breeders' Sales Company at Keeneland October 23-27 and the week of November 12.

As originally set up, Auctioneer George Swinebroad would not have been able to work at the October yearling sale at Keeneland. When the conflict in dates was learned, Mr. Gilpin agreed to change the Old Glory sales dates so Mr. Swinebroad, who had been engaged by the Fasig-Tipton Company, could serve at Keeneland.

The Old Glory sale is a revival of a former noted sale of Standard-breds. Horses of all ages will be sold. The nucleus of the auction will be a dispersal of Gage B. Ellis' Village Farm horses. A couple of hundred horses will be sold.

Notes On The Sales

Among the new buyers at Keeneland was the partnership of Allison and Prestridge, for whom Allan Drumheller is the trainer. L. R. Allison, of El Paso, Texas, is a contractor, and M. R. Prestridge, of Alamogordo, N. M., is a lumber manufacturer. Their racing partnership dates from the beginning of this year, and their best horse to date has been Prince Abbey. They were present for the first two days of selling, then left their bidding in the hands of Mr. Drumheller.

Allan Drumheller is also trainer for the California veteran James N. Crofton, but Mr. Crofton, attending the Keeneland sales for the first time, did his own buying and bidding. He was runner-up on the $42,000 War Admiral—Myrtlewood colt which topped the first day's selling.

Joe Luddy, California trainer, got four yearlings, the most expensive of which was the $28,500 *Alibhai—Evening Shadow colt sold by Dr. Eslie Asbury. Mr. Luddy did not disclose the name of his principal but said he was "a new man, from northern California."

Robert E. Cudahy, a newcomer who made two purchases, is a son of the head of the packing company which carries the name. He has a home in Florida, has a few horses in training under the direction of Paul Kelly.

At the California Breeders' Association's yearling sale in July, 1940, a Long Beach contractor named C. S. Jones spent $1,600 to buy Phar Rong, a colt by War Glory out of the good race mare Xingu, consigned by D. J. Davis. Phar Rong was Mr. Jones' first good horse, earning a total of $69,135 before he was retired to the stud. Mr. Jones bought some of his later stock from Louis B. Mayer, and, with the Mayer dispersal completed, showed up at Keeneland for the first time. His principal ringside adventure was of course the bidding on the sister to Twilight Tear sold by Mereworth Farm. At first the bids came from all over the ring, but in the stretch Mr. Jones, Mr. Mayer, and Eugene Constantin Jr., were the contenders. Early in the bidding Mr. Jones settled upon the technique of $500 raises, in an effort to slow up the pace. Mayer and Constantin continued to round out the figures until Mr. Mayer bid $58,000 and Mr. Constantin raised to $58,500. Here Mr. Jones changed his method, jumped to $60,000, and quieted the contention.

HENRY FORREST

Trainer Henry Forrest, a regular at the summer and fall sales, came down from Detroit and bought ten yearlings at an average price of $4,130. He has had success with yearlings in the medium price range. The activity of Mr. Forrest and others interested in yearlings in this price group did much to put a substantial floor under the market and bring about an increase in the general average.

T. Norman Phelps, another of the Californians who helped make the market, first raced under the name of the Normal Stable. He is a Chevrolet dealer in Oakland and Sacramento. His best horse to date has been Sturdy One. Lane Bridgeford is his trainer.

The M. and J. Sanford who appeared as buyers are Mr. and Mrs. John Sanford, of Encino, Calif. Their first appearance at Keeneland was in the summer of 1948, when they bought a Roman—Playfull filly which under the name of Messalina has been a good winner in California. Mr. Sanford is a novelist who gives himself credit for having written "five blanks" and is thinking of naming the next one *Turkey No. 6.* His wife is a scenario writer.

Yearlings bought by Louis B. Mayer were transferred from the sales stables to Leslie Combs' Spendthrift Farm, where they will be kept for a short time. Then they will be turned over to Trainer George Miller, at Keeneland, who will break them and await word as to Mr. Mayer's future plans.

A. J. Crevolin, who bought ten yearlings for California racing, has shared the profits accruing from Be Fleet, stakes winner which he bought from the E. D. Axton consignment at the 1948 Keeneland Sales. Be Fleet has been a very good winner for Mr. Crevolin, but because the son of Count Fleet was not a California-bred, Mr. Axton did not receive breeder's awards from California race tracks. Mr. Crevolin made up for this by giving Mr. Axton a new automobile.

Miss Maerene Waits, assistant to Bill Evans in the management of the Breeders' Sales Company, computed that "western" buyers took home $973,700 worth of yearlings. Fourteen buyers from California spent $675,200, and nine from Arizona, New Mexico, Texas, and so on spent $298,500. They bought 94 horses (Californians 59, others 35). All told, the western buyers spent 30 per cent of the money, bought 24 per cent of the horses, thus contributed importantly to the strength of the Keeneland market.

One of the most interested spectators at the sales was Harold Von Schmidt, the artist and illustrator, who has been commissioned by Brown-Forman distillers to make a painting of the Keeneland Sales arena interior. Mr. Von Schmidt, a very good judge of conformation, learned about horses in his younger days via the top deck of a bronco, when he was in the cattle business in the West. His aide at Keeneland was his son Rick, who is comparatively new to the illustrator's trade, but already has had his work in national magazines.

G. F. Strickland, Syracuse, N. Y., automobile dealer, arrived for the sales Sunday, after having seen one of his 1950 purchases, the *Priam II—Gala Belle colt, win at Monmouth Park the day before. Last year he bought five head, including the $17,500 Gala Belle colt, which he got more or less by accident. (He put in a bid because the auction had slowed up, had no idea he would be able to obtain the offspring of the noted producer at such a price.) This year he got only one yearling. Prior to his arrival at Keeneland his stable had won 18 races this year.

Brent Hart, who appeared as a consignor, with two yearlings offered, is a retired businessman who has a farm at Madisonville, in western Kentucky, and lives near Louisville. He formerly owned coal mines in western Kentucky.

The sales were 25 minutes late in getting under way the first day. It had been difficult to finish serving lunch in time for the 1:30 p. m. starting point. Some of the consignors were relieved at the delay, since a Chesapeake and Ohio train carrying some of their prospective customers was about five hours late and did not get in until the auction had begun. Among those who arrived at the sales pavilion late as a result of the train's delay were Mrs. Isabel Dodge Sloane (Brookmeade Stable) and her trainer, Preston M. Burch. Mrs. Sloane usually has done her Keeneland buying by proxy; this time she sat through the sales, took her usual place as one of the leading buyers.

(Continued on page 362)

SARA
BA

33 yearlings from Henry H. Knight 's Almah
Farm . . . twenty three are by the four French si
and the other 10 are by 10 outstanding sires. Th
yearlings are out of dams of winners of nea
$2,000,000. They are from a farm which led
Saratoga market breeders in number of sta
winners in 1950, and in money won in 1950,
ALL MARKET BREEDERS in number of 2-year-
placed on the Experimental Handicap of 19

AL

Knig

The sires

*ADARIS

COUNT FLEET

EASY MON

ETERNAL BULL

*GOYA II

GRAND SLAM

*HIEROCLES

*MAHMOUD

*PRIAM II

*SHANNON II

TEDDY'S COMET

SUN AGAIN

WAR JEEP

WHIRLAWAY

The dams of Almahurst's Yearlings include the following horses among their produce:

Eternal Reward
Piet
Mahmoudess
Rick's Raft
Fire Sticky
Frankly
Theatrical Boy
Unconditional
Larky Day
Steadfast
Ennobled
Greek Warrior
Tweet's Boy
Hollyman
Father Tiber
Proud Ruler
El Morocco
Sabariel
Rockwood Jean
Tactful Jean
High Breeze
Win or Lose
Old Kentuck

AHURST FARM

(HENRY H. KNIGHT)

's Night—Friday—August 17

NEXT: The Sales at Saratoga

Horsemen in search of young racing material have turned their attention toward Saratoga, where the Fasig-Tipton Company will conduct its annual yearling auctions beginning the night of August 14. Catalogues have been distributed for the sale, and most of the yearlings scheduled to be sold during the first week are at the sales grounds or are on the way.

A total of 337 yearlings was catalogued originally. Since then the 15 head consigned by O. J. Beault have been withdrawn, but others have been added, including some owned by Sylvester W. Labrot Jr., and a wide selection will be available.

Remembering that Battlefield, Princess Lygia, Halter, Cigar Maid, Steadfast, The Pimpernel, Count Turf, and other stakes winners have been sold at Saratoga during recent summers, buyers of race horses will scrutinize the 1951 sales crop carefully.

The Almahurst Farm consignment of Henry H. Knight will be one of the main attractions during the first week of selling. This group will be auctioned on Friday night, August 17. The Glenangus yearlings consigned by Larry MacPhail will be sold on the same night. The large consignment catalogued by the estate of William G. Helis also will be sold under Mr. Knight's auspices, he having bought them since the catalogue was published. Other consignors who have sold good horses in the past and will be represented this year include the Jonabell Stables (which sold Battlefield), Kentmere Farm (which offers a sister to The Pimpernel), Dr. Frank Porter Miller (Count Turf, and selling a half brother to the Derby winner), Nydrie Stud, Meadowview Farms, North Cliff Farm (Princess Lygia), Mrs. Andrew Schuttinger (with a half brother to Ferd), and many others. The Samuel D. Riddle estate will offer a draft of 15 yearlings to be sold under the supervision of John A. Bell III, and some imported yearlings are consigned by the Woodpark and Confey Studs.

The sales begin nightly at 8:30, under the direction of Tyson Gilpin, the Fasig-Tipton president. George Swinebroad will be the auctioneer and Humphrey Finney the announcer. A sale of older horses will be held on the morning of Saturday, August 18.

SALES NOTES

(Continued from page 359)

Trainer Ivan Parke came to the sales with Fred W. Hooper and the latter's son, namesake of the Kentucky Derby winner Hoop, Jr., Mr. Hooper's first yearling purchase. But before the sales began Mr. Parke became ill and was sent to a hospital with bronchitis. However, the doctor let him out the second day of the sales and he sat quietly during the remaining sessions. Also with Mr. Hooper at the sales was Mrs. Hooper and their lively young daughter.

Joe Palmisano, one of the most frequent bidders among the new buyers from the West, is from Phoenix, Ariz., where he is known as the canteloupe king. He grows great quantities of lettuce and other produce. Mr. Palmisano is a partner with Zack Addington in the ownership of the stakes-winner Cover Up, now at stud in California. Trainer Ross Brinson was with Mr. Palmisano at Keeneland.

The well made *Adaris—War Jitters colt in Harrie B. Scott's consignment sold the first day was announced as having only one testis descended. The possibility that he might remain a ridgling did not appear to affect his price; Wallace Gilroy bought him for $18,000.

The absence of Gus Owens from the office staff at the sales brought many inquiries. Gus was ill at his home in Lexington. He is on the mend now, and will gradually resume his regular duties as business manager in the offices of Hagyard and Hagyard.

Judge Garrett Claypoole, of Ohio, who owns Brookwood Farm, at Lexington, is not selling any yearlings this summer, but will have four in the Keeneland Fall Sales. They are a gelding by *Benagi—Rely On, by Jamestown; a colt by King Cole—Red Duster, by Sweep All; a filly by Alabama—Nacre, by Sir Cosmo; and a filly by Sir Mill—June Blenheim, by *Benagi. Mr. Claypool looked over the Keeneland yearlings and bought one, to keep his hand in the sales business.

After C. E. Nelson had sold his Bull Lea—Donita M. yearling to Humphrey Finney, agent, for $22,000, the colt looked better than ever to him, and he felt pangs of regret. Meanwhile Mr. Finney had bought another top colt for the same principal, who then agreed to let Mr. Nelson buy back the son of Bull Lea for a small profit.

Mr. and Mrs. A. E. Reuben bought only one yearling at the sales to augment their Hasty House Farm stable, but they added another replacement that will be ready for the track in 1953. This was a weanling brother to Inseparable, a stakes winner which has been a good performer for the Reubens. The weanling (a son of Unbreakable—Fairday, by Fair Play) was bought from Miss Mildred Woolwine.

(More sales notes next week)

THE PIMPERNEL'S SISTER has been consigned to the annual Saratoga sales by the Gilpin family's Kentmere Farm. The daughter of Pavot—Chalara, by *Challenger II will be offered for sale on the night of Tuesday, August 21.

STAKES & HORSES

Bernwood in 1:33 4/5

SHERIDAN HANDICAP, Washington Park, August 4, $25,000 added, 3-year-olds, one mile. Time 1:33⅘ (new track record), track fast. Stakes division, $19,800, $5,000, $2,500, $1,250.

BERNWOOD, 116 (Brownell Combs) ---------- 1
ROUGH'N TUMBLE, 123, c., Free For All—Roused, by *Bull Dog (Mrs. F. A. Genter) -- 2
RUHE, 122, g., Menow—*Alpenstock III, by Apelle (Mrs. Emil Denemark) ---------- 3

Margins: ¾; 1½; ½. Others, Abbe Sting 108, To Market 124, Adams Off Ox 104, Spur On 113, Longleat 118, Sir Bee Bum 106, Bugledrums 117, Mass O'Gold 110, Dry Run 106, Jumbo 118. Winning jockey, Avelino Gomez.

Bernwood was bred by Brownell Combs, who also bred and raced his dam and his granddam, and was foaled at Spendthrift Farm, Lexington, owned by Mr. Combs' nephew, Leslie Combs II. He was campaigned moderately at two, starting eight times and winning three races. He also accounted for two seconds—in the Washington Park Futurity and the Kentucky Jockey Club Stakes. At the end of the season he was weighted at 112 pounds in the Experimental Free Handicap, level with Bugledrums, Count Turf, Longleat, Mameluke, and others, and 14 pounds below Uncle Miltie, the topweight.

The son of *Bernborough has been slow to reach his top form this year, though he flashed an indication of his ability by setting a track record of 1:10 for six furlongs at Churchill Downs on May 16, under 117 pounds. He had two stakes placings to his credit this year prior to his victory in the Sheridan Handicap: a second to Fanfare in the Derby Trial Stakes, and a third to Jumbo and Ruhe in the Warren Wright Memorial Stakes.

The early pace was swift in the Sheridan. Jumbo and To Market outraced the field for the first half-mile. To Market moved to the front after four furlongs and passed the six-furlong marker in 1:08⅘, which is four-fifths of a second faster than the Washington Park track record and was within a fifth of equaling Bolero's world record for six furlongs around a turn.

Bernwood meanwhile was racing close up, and took the lead entering the stretch, when the pace began to tell on To Market. The first three quarters had been run in :22⅘, :22, :24. Bernwood raced the last furlong in :25⅘, finishing the mile in 1:33⅘, a track record, and a fifth faster than the former mark, which had been set by Coaltown in August, 1949, under 130 pounds. At that time Coaltown's record was a world mark, which later was cut to 1:33⅗ by Citation. Bernwood's time equaled the mark set by Roamer in 1918, against the watch.

Rough'n Tumble moved to the leaders in the Sheridan approximately when Bernwood did, but the son of Free For All could not get to the front and Bernwood gradually widened his margin. Ruhe, which was in 11th place after the first quarter-mile, moved up steadily to be third.

Bernwood is the first stakes winner for his sire, *Bernborough, which is owned by L. B. Mayer and stands at Spendthrift Farm. Bernwood is from the first crop of foals by the Australian-bred stallion. He is the second stakes winner for his dam, the high class Miss Dogwood, and the third of her foals to place in stakes (see below). Miss Dogwood had a colt by *Alibhai this year, and was bred to *Heliopolis.

Age	Starts	1st	2nd	3rd	Earned
2	8	3	2	0	$17,230
3	9	3	3	1	31,705
Totals	18	6	5	1	$48,935

MISS DOGWOOD. Keeneland Special Event, Kentucky Oaks, Phoenix H., Steger H. Placed in stakes 4 times. 5 named foals—
BERNWOOD (*Bernborough). Stakes, above.
RIOT (Whirlaway). 9 wins 2 through 5.
SEQUENCE (Count Fleet). Princess Pat S.
AMIGA (*Mahmoud). 3rd Princess Pat S.
BELLA FIGURA (Count Fleet). Winner at 2, 1951.

MYRTLEWOOD. Francis S. Peabody Memorial H., Hawthorne Sprint H., Quickstep H., Hawthorne Sprint H., Lakeside H., Motor City H., Cadillac H., Ashland S., Keen H. Placed in stakes 3 times. 10 named foals, including—
DURAZNA. Prairie State S., Hawthorne Juvenile H., Breeder's Futurity, Clang H., Sheridan H. (1st div.), Beverly H. Placed in stakes 3 times. Producer.
Other winners: CREPE MYRTLE (dam of Myrtle Charm), SPRING BEAUTY, BULLFIGHTER, MISS DOGWOOD (stakes winner and producer, above).
Gallawood. Producer.

BERNWOOD, dk. b. c., 1948

Emborough	Gainsborough	Bayardo
		*Rosedrop
	Embar's de Rich'e	Phalaris
		Enrichment
*BERNBOROUGH, b., 1939	Bernard	Robert le Diable
		Red Lily
Bern Maid	Bridesmaid	Best Man
		Bruyere
*Bull Dog	*Teddy	Ajax
		Rondeau
	Plucky Liege	Spearmint
		Concertina
MISS DOGWOOD, dk. b., 1939	Blue Larkspur	Black Servant
		Blossom Time
Myrtlewood	*Frizeur	*Sweeper
		Frizette

Brownell Combs, breeder and owner; J. M. Goode, trainer. Family No. 13.

No. 4 for Count Fleet

MERCHANTS' AND CITIZENS' HANDICAP, Saratoga-at-Jamaica, August 4, $20,000 added, 3-year-olds and upward, $1\frac{3}{16}$ miles. Time 1:57⅘, track fast. Stakes division, $15,900, $4,000, $2,000, $1,000.

COUNTY DELIGHT, 123, c., 4, Count Fleet—Matriarch, by *Sir Gallahad III (Rokeby Stable) ---------- 1
MANDINGO, 102, g., 3, *Princequillo—Accra, by Annapolis (Mrs. H. P. Christiansen) -------- 2
LIGHTS UP, 115, c., 4, Eight Thirty—Tedmelia, by *Teddy (George D. Widener) ---------- 3

Margins: 1½; 3; ¾. Others, Assignment 105, Lone Eagle 112, Bit o' Fate 107, More Sun 108, Mr. Trouble 107, On the Mark 104, Deep Blue 103. Winner: Mrs. J. D. Hertz, breeder; J. E. Ryan, trainer; Eric Guerin, jockey.

COUNTY DELIGHT'S RACING RECORD

Age	Starts	1st	2nd	3rd	Earned
2	3	1	0	0	$ 2,050
3	13	1	3	3	11,800
4	12	5	2	5	132,900
Totals	28	7	5	8	$146,750

The Merchants' and Citizens' victory brought County Delight's stakes record this year to three wins, a second, and five thirds. All of the stakes wins have been at $1\frac{3}{16}$ miles, but the pattern in the M and C varied from that in the Dixie and Gallant Fox Handicaps, in which the son of Count Fleet had gained his earlier victories: he had won the first two stakes by running in front most of the way, and the Merchants' and Citizens' came as a result of his bid in the last furlong, after Mandingo, Assignment, and More Sun had done the early running.

County Delight was the topweight of the Merchants' and Citizens' field; he gave 21 actual pounds and 13 by the scale to Mandingo, the only 3-year-old in the race and a recent graduate from claiming events.

The Rokeby Stable colt is the fourth son of Count Fleet to earn as much as $100,000 this year (Count Turf, Be Fleet, and Counterpoint are the others), and is the fourth for him all told. For Mrs. John D. Hertz, his breeder, County Delight is the ninth winner of $100,00. The others: Count Fleet, Cosmic Bomb, Elpis, Lets Dance, Stud Poker, Bull Reigh. Owners Choice, and Anita Peabody. For the pedigree and family notes on County Delight see THE BLOOD-HORSE of May 19, page 915.

Johns Joy and the Drexel

DREXEL HANDICAP, Washington Park, July 30, $15,000 added, 3-year-olds and upward, six furlongs. Time 1:09⅘, track fast. Stakes division, $11,100, $3,000, $1,500, $750.

JOHNS JOY, 124, h., 5, *Bull Dog—My Auntie, by Busy American (J. A. Kinard) ---------- 1
WINE LIST, 112, h., 5, Questionnaire—*Fizz II, by Manna (Hasty House Farm) ---------- 2
YELLMANTOWN, 113, g., 4, Chicuelo—Gradation, by Gallant Fox (Breezy Crest Stable) -------- 3

Margins: ½; 1½; 1½. Others, *Coffee Money 110, Prop 110, Ballydam 114, Coaltown 124. Winner: Coldstream Stud, Inc., breeder; J. A. Kinard, trainer; Doug Dodson, jockey.

JOHNS JOY'S RACING RECORD

Age	Starts	1st	2nd	3rd	Earned
2	12	6	2	1	$ 62,603
3	16	5	4	2	71,340
4	10	3	2	0	16,520
5	16	5	2	2	42,150
Totals	54	19	10	5	$192,613

Johns Joy, which usually can be reckoned to get part of the purse money whenever he races, got the major share of the Drexel Handicap prize. It was his third stakes victory of 1951, and his fifth stakes placing of the season. His high speed took him to the front at once in the Drexel, and after that it was up to the others to catch him. Wine List made a good try, but was half a length short at the wire, despite a 12-pound pull in the weights.

The son of *Bull Dog has won the Churchill Downs, Myrtlewood, and Drexel Handicaps this year, and was second in the Clark and the Skokie Handicaps. His Drexel time of 1:09⅘ was within two-fifths of Tre Vit's track record. For the pedigree and family notes on Johns Joy, see THE BLOOD-HORSE of May 19, page 933.

Battlefield Beats Miltie

CHOICE STAKES, Monmouth Park, August 4, $25,000 added, 3-year-olds, 1¼ miles. Time 2:03⅘, track fast. Stakes division, $19,150, $5,000, $2,500, $1,500.

BATTLEFIELD, 126, c., War Relic—Dark Display, by Display (George D. Widener) ---------- 1
UNCLE MILTIE, 118, c., Heather Broom—Twinkmo, by Mokatam (J. J. Colando) ---------- 2
GOLDEN TREND, 114, c., Eight Thirty—Miss Piety, by *Bull Dog (A. F. Wall) ---------- 3

Margins: 1¼; 15; 5. Other starter, Tom Q. 114. Winner: J. A. Bell Jr., breeder; W. F. Mulholland, trainer; Eddie Arcaro, jockey.

BATTLEFIELD'S RACING RECORD

Age	Starts	1st	2nd	3rd	Earned
2	13	10	2	1	$198,677
3	10	5	5	0	134,300
Totals	23	15	7	1	$332,977

There were 49 nominations to the Choice Stakes when the Monmouth Park race closed on June 1. But Uncle Miltie, Battlefield, and other considerations cut the starting field down to four horses. The actual running of the race was between two horses, and the other two were far back.

The track was taken by Uncle Miltie right after

(Continued on next page)

the starting gates opened, and the son of Heather Broom sprinted in a four-length lead within the first half-mile. Battlefield was allowed to run along at his own pace, and he gradually closed the gap between himself and his main rival. At the three-eighths pole they were even, and the colts ran as a team to the quarter-pole. Battlefield gradually pulled away and won by 1¼ lengths over the colt which had beaten him at six furlongs in their meeting earlier this year. Golden Trend, the third finisher in the Choice Stakes, was 15 lengths behind the leaders.

The conditions of the race allowed Uncle Miltie an eight-pound advantage in the weights, by reason of his not having won $15,000 in a single race prior to the closing of the Modesty. There was straight betting only in the race. Battlefield was the favorite at 7 to 10.

The son of War Relic now has won the Withers, Shevlin, Dwyer, and Choice Stakes this year, and was second in the Swift and the Belmont Stakes and the Peter Pan Handicap and the Arlington Classic. For his pedigree and family notes see THE BLOOD-HORSE of June 9, page 1028.

The Crop of '47

SUNSET HANDICAP, Hollywood Park, July 21, $50,000 added, 3-year-olds and upward, 1⅝ miles. Time 2:42, track fast. Stakes division, $34,400, $10,000, $7,500, $5,000.

ALDERMAN, 112 (Breel Stable) ---------- 1
MOCOPO, 106, g., 5, Blue Swords—Mo, by Percentage (Clifford Mooers) ---------- 2
STORMY CLOUD, 105, g., 5, Battledore—Cloud O'Dust, by Sweep All (Mr. and Mrs. N. G. Phillips) ---------- 3

Margins: nose; 6; nose. Others, Iron Duke II 104, Moonrush 122, Sudan 107, Bewitch 110, Be Fleet 119, Sturdy One 108, Sea Garden 105. Winning jockey, Jack Westrope.

Alderman was foaled on March 29, 1947, at the L. B. Mayer farm, Perris, Calif. He was sold in January, 1949, at one of the Mayer sales of 2-year-olds to Humphrey S. Finney, agent, for $5,000. Alderman began his racing career at Hollywood Park-at-Santa Anita for Mrs. H. S. Hart. He now is owned by the Breel Stable (Frank Brewster and George Newell, of Washington State), which bought him for $25,000 on the last day of the Santa Anita meeting this year. Alderman's victory was the third win of the Hollywood Park meeting for his new owners, and he now has more than repaid his purchase price.

In previous races at shorter distances, Alderman had been running well at the finish. In his start prior to the Sunset, he finished fourth to Citation in the Hollywood Gold Cup, moving from eighth place. Mocopo seemed to be the winner in the stretch of the Sunset, but Jockey Jack Westrope, who had flown from Chicago to ride Alderman, brought his mount from five lengths back to win by a nose. Stormy Cloud raced well to be third.

Alderman is the third stakes winner of 1951 for his sire, the dead *Beau Pere, which was owned by Mr. Mayer prior to his sale to a group of Kentucky breeders. The others are Gold Note and Great Circle. *Beau Pere now has sired 19 stakes winners. The crop of Mayer foals to which Alderman belonged (1947) has produced four stakes winners of 1951: Alderman, Great Circle, Special Touch, and Your Host. All were sold as 2-year-olds. No recent foals have been reported for Mere Polly, dam of Alderman. She was bought by the late C. S. Howard for $8,000 at the Mayer sale of breeding stock in November, 1948. At the time she was in foal to Eiffel Tower.

ALDERMAN, br. c., 1947

Son-in-Law	Dark Ronald	Bay Ronald
		Darkie
	Mother-in-Law	Matchmaker
		Be Cannie
*BEAU PERE, br., 1927		
Cinna	Polymelus	Cyllene
		Maid Marian
	Baron's la Fleche	Ladas
		La Fleche
Man o' War	Fair Play	Hastings
		*Fairy Gold
	Mahuba	*Rock Sand
		*Merry Token
MERE POLLY, ch., 1940		
Polymera	*Polymelian	Polymelus
		*Pasquita
	Ranee	Black Toney
		*Silent Queen

L. B. Mayer, breeder; Breel Stable, owner; W. Dennis, trainer. Family No. 2.

Age	Starts	1st	2nd	3rd	Earned
2	2	0	1	0	$ 500
3	7	1	0	3	2,825
4	11	6	1	0	65,450
Totals	20	7	2	3	$65,775

MERE POLLY. Unraced. 4 named foals—
ALDERMAN (*Beau Pere). Stakes, above.
A-HUNTING (*Hunters Moon IV). Unplaced at 3.
MONOGAMY (*Beau Pere). 2 wins at 2.
BETTY EILEEN (Eiffel Tower). 2-year-old of 1951.

POLYMERA. Unplaced at 2. 10 named foals—
Winners: ISENBERG, DOWN EAST (pl. in stakes), FOURMERA, MERE BONES, FAMERA, NEW RULE (pl. in stakes).
Producers: FIGHTING POLLY, MERE POLLY (above), WAR SIREN.
YACHT. Unplaced at 3.

CALIFORNIA SALE

The annual fall sale of breeding stock and other horses will be held by the California Thoroughbred Breeders Association on November 12-13. The November 12 sale, on a Monday, will be in afternoon and night sessions. A night session only will be held the following day. The sale tentatively has been set for Santa Anita Park, though the arrangement is not definite.

Stallions, broodmares, weanlings, yearlings, mares and foals, unraced 2-year-olds, and older race horses may be consigned. Entries of racing stock will be accepted "provided consignor warrants same to be sound and provided the consignor is the breeder." Deadline for entries is September 10, and consignors must be members in good standing of the breeders' association. An entry fee of $25 will be charged to cover cost of cataloguing and other expenses.

Mares listed as in-foal will be examined on the sales grounds by an association veterinarian. The buyer may have an examination made within 24 hours after he purchases a mare, with the privilege of returning her if she proves barren.

ALMAHURST BROCHURE

One of the handsomest brochures published in connection with this summer's yearling sales has been issued by Henry H. Knight, calling attention to the yearlings he will sell at Saratoga on the night of August 17. It is well illustrated with photographs of the farm and the yearlings, and carries out Almahurst's red-and-white color scheme.

NEWCOMERS

The following 2-year-olds broke their maidens last week. The list accounts for all racing in North America except for a few small tracks. Earlier winners not previously accounted for are listed at the bottom.

Winner	*Sire*	*Dam*
ADAMANTINE	Unbreakable	Evening Belle
AFTER BIM	Bimelech	After Dark
†ANNIE JR.	War Knight	Aristocratic
BLONDE BONNIE	Final Appeal	Training Camp
BLUE DARE	Blue Swords	Beedee
BOCKATAY	Whirlaway	Woof
BOLD BANDIT	Foray Array	Rockabye Babe
BUZZ A BIT	Wait A Bit	Seebe
CALORIES	*Mahmoud	Big Meal
CHIEF MANDINGO	Hoodoo	Dark Sissy
CLAM DIGGER	Top Row	Chi Chi
COAT-OF-BLUE	Cravat	Dream Belle
COMET BOY	Best Seller	Valdina Spiral
COOKIE K.	Condiment	Bellevue Lady
DOMAIN PRIVEE	Teddy's Comet	Rieta
ETERNAL LIGHT	*Ambrose Light	Immaculate
GETTA TEE	Hoop, Jr.	Loggetta
GRAND ERROR	Grand Slam	Mina J.
HOPEFUL SUE	*Abbe Pierre	Broomoria
JUNE TIME	Rosemont	Birthstone
JUST MAMIE	A One	Madame Mamie
MAD MADGE	*Hilltown	Lennane
MEASURED TIME	Tintagel	Short Measure
MR. COWBOY	Balmy Spring	Lilabeth
MR. TURF	Sun Again	Thine
POCKET VETO	Heelfly	Tittering
RARELEA	Bull Lea	Bleebok
RED HOOPS	Hoop, Jr.	Morocco Red
REQUISITION	Requested	Genevra M.
REIGH GLORY	Bull Reigh	Glory Miss
†SASSY HEELS	Chicago Dr.	Heel Up
SEA ADMIRAL	War Admiral	Rocking Horse
SHINING BLADE	Corsican Blade	Nu-Ko
SILVER LAMEE	Grand Admiral	Glittery
SUN SPIN	Sun Again	Whirlette
SWOOP	Sky Raider	Flying Lark
TOQUILA	Equifox	Lasso
VALLEY'S LUCK	Grand Admiral	Cherry Leaf
VERIBEST	Easy Mon	Valdina Sis

EARLIER WINNERS

ASLEEP	With Regards	Servant Maid
FLY QUEST	High Quest	Flying Hare
HAVE NO FEAR	S. S. Grier	Solid Ann
MISNAMED	Friendly Paul	Edmonton
MY IN	Put In	My Clarabel
PHANTOM VOICE	*Mabe Monday	Flying Chant
POMISO	*Isolater	Pomana
RIHILL	*Mormond Hill	Rifore
†SABIE'S BELLE	*Sabie	Gingerbell
SEA BLUE	Blue Warrior	Relativity
TAPS	Gala Hour	Low Heels
WOOL CHOPPER	Chop Chop	Miss Wooler

† First winner among first foals of racing age for the stallion concerned.

Sires of 2-Year-Olds

The following list of leading sires of 2-year-olds accounts for first monies in North America through July 14, except for a few small tracks. Superior figures indicate dead heats.

		Wnrs.	*Wins*	*Stakes Wnrs./Wins*	*First Monies*
1.	ROMAN	6	11	1/3	$49,580
2.	POLYNESIAN	4	4^1	1/2	47,600
3.	PAVOT	3	5	2/3	42,220
4.	JET PILOT	5	9	1/2	40,932
5.	WITH REGARDS	9	13	1/1	40,670
6.	DOGAWAY	6	11	1/2	40,125
7.	JEAN VALJEAN	3	10^1	1/3	38,692
8.	REVOKED	4	9	2/2	37,499
9.	OCCUPY	11	17	0/0	33,480
10.	BULL REIGH	6	9	1/1	33,285
11.	ERRARD	6	14^1	1/1	30,162
12.	VINCENTIVE	4	9	1/1	29,862
13.	SOME CHANCE	2	4	1/2	27,450
14.	STAR PILOT	1	5	1/2	26,575
15.	*HALF CROWN	2	4	1/2	26,500
16.	CASE ACE	3	4	2/2	25,780
17.	*PRIAM II	5	7	1/1	25,005
18.	BLUE SWORDS	7	12	1/1	24,415
19.	*KHALED	6	11	0/0	23,585
20.	ETERNAL BULL	6	10^1	0/0	21,642

12 winners

19 Races

Plus 1

Plus 2

THE MOST WINNERS

OCCUPY	11
FIRST FIDDLE	9
WITH REGARDS	9
ALSAB	7
APACHE	7
BLUE SWORDS	7
COUNT FLEET	7
WHIRLAWAY	7

THE MOST WINS

OCCUPY	17
ERRARD	14^1
ALSAB	13
WITH REGARDS	13
BLUE SWORDS	12
DOGAWAY	11
*KHALED	11
ROMAN	11
ETERNAL BULL	10^1
FIRST FIDDLE	10^1
JEAN VALJEAN	10^1

1952 FEE $1,500 Fee payable at time of service. Money refunded November 1 if mare is not in foal.
(Property of the Occupy Syndicate)

Standing at
SAGAMORE FARM
GLYNDON, MARYLAND

Inquiries to
OCCUPY SYNDICATE
1 DIXIE DRIVE, TOWSON, MD.

HIGHEST PRICES

(Continued from page 364)

Br. c. by *Shannon II—Stepwisely, by (Leslie Combs II) L. B. Mayer 40,000

B. c. by Count Fleet—Black Wave, by *Sir Gallahad III (Claiborne Farm and Nydrie Stud) Wise Counsellor (Coldstream Stud) Brookmeade Stable 35,500

Dk. b. c. by Count Fleet—Lost Horizon, by *Sir Gallahad III (Claiborne Farm) William Goadby Loew 35,500

Br. c. by *Rico Monte—Lea Lark, by Bull Lea (Charlton Clay) Brookmeade Stable 35,000

Ro. c. by Bull Lea—Spotted Beauty, by Man o' War (Coldstream Stud) Glen W. Tomlinson, agent 35,000

Br. c. by Count Fleet—Jacola, by *Jacopo (Horatio Mason) Brookmeade Stable 33,000

Red ro. c. by *Mahmoud—Risque Reigh, by Reigh Count (Mrs. John D. Hertz) L. B. Mayer 33,000

Ch. c. by Polynesian—Appian Via, by Roman (Coldstream Stud, Inc.) A. G. Vanderbilt 30,000

B. c. by War Admiral—Canina, by *Bull Dog (Mereworth Farm) Brookmeade Stable 29,000

Ch. c. by *Alibhai—Evening Shadow, by *Bull Dog (Dr. Eslie Asbury-Forest Retreat Farm) Joseph H. Luddy, agent 28,500

B. c. by Roman—Fairday, by Fair Play (Coldstream Stud, Inc.) G. W. Tomlinson, agent 28,500

B. c. by *Princequillo—Jackie Cochran, by *Rhodes Scholar (Claiborne Farm) Allison and Prestridge 28,000

Ch. c. by Pensive—*Alpenstock III, by Apelle (Mereworth Farm) T. Norman Phelps 27,000

Br. c. by *Blenheim II—Banish Fear, by Blue Larkspur (Mrs. John D. Hertz) Brookmeade Stable 26,500

Ch. c. by *Alibhai—Devil Dancer, by St. James (Leslie Combs II) James N. Crofton 26,000

B. c. by Roman—Sylvan Song, by *Royal Minstrel (Jack W. Denis) Allison and Prestridge 26,000

Br. c. by Count Fleet—Banish, by Count Gallahad (Mrs. John D. Hertz) Cain Hoy stable 25,000

Ch. c. by Jet Pilot—Altair, by Chance Play (Max Miller) J. J. Nolan, agent 25,000

FILLIES AT $15,000 OR MORE

B. f. by Bull Lea—Lady Lark, by Blue Larkspur (Mereworth Farm) C. S. Jones $ 60,000

Ch. f. by *Alibhai—War Flower, by Man o' War (Miss Mildred Woolwine) L. B. Mayer 36,000

Gr. f. by *Mahmoud—Annie Reigh, by Reigh Count (Mrs. John D. Hertz) T. B. Brown, agt. 26,500

Ch. f. by Jet Pilot—Dungene, by Sun Teddy (Leslie B. Combs II) H. S. Finney, agt. 26,500

B. f. by Count Fleet—Fair Weather, by *Sickle (Coldstream Stud, Inc.) L. B. Mayer 26,000

Br. f. by *Rico Monte—Boat, by Man o' War (Harry B. Scott Jr.) C. S. Jones 26,000

B. f. by *Alibhai—Miss Brief, by *Sickle (Coldstream Stud, Inc.) James N. Crofton 25,500

B. f. by Roman—Misty Isle, by *Sickle (Coldstream Stud, Inc.) E. Barry Ryan 22,000

Br. f. by *Heliopolis—Black Lashes, by *Sickle (Coldstream Stud, Inc.) P. A. B. Widener 21,000

B. f. by Blue Swords—Volotime, by Diavolo (Allen T. Simmons) S. M. Gobus 20,000

Br. f. by Roman—Tattle Tale, by Questionnaire (Patrick Calhoun Jr.) L. B. Mayer 20,000

B. f. by War Admiral—Distaff, by *Beau Pere (Leslie Combs II) H. Luro, agent 17,500

Ch. f. by War Jeep—*Model Flight, by Donatello II (Leslie B. Combs II) H. S. Finney, agt. 16,000

B. f. by Requested—*Maitresse Royale, by Vatout (Coldstream Stud, Inc.) Gayle A. Mohney, agent 15,500

Sires of the Yearlings

There were 98 stallions represented at the 1951 Keeneland Summer Sales. The leading stallion from the standpoint of high prices paid for three or more yearlings was Calumet Farm's Bull Lea, which had five yearlings to sell for $146,500, average $29,300. Next in this category was the syndicate-owned *Alibhai. Six yearlings by him brought $151,500, average $25,250.

Sixteen stallions were represented by three or more yearlings which averaged above $10,000 (see list below). On this roster are two stallions represented by

GUARANTEE

WINNERS or purchase price is refunded

J. L. Cleveland will guarantee that the BLUE PAIR—LADY FALCON and/or WAR DOG—MARYAN D. fillies will win during 1952 as 2-year-olds. If either or both do not win during 1952 they may be returned to the consignor and their purchase price will be refunded providing they are sound as of midnight, December 31, 1952.

1949 YEARLINGS—of the 10 sold at auction by J. L. Cleveland, eight have started, all eight have earned money, and six of the eight have won. They have raced at major tracks.

1950 YEARLINGS—J. L. Cleveland's Saratoga yearlings are already winning this year. Sulmari has won three straight in New York, Super Sign won last week at Monmouth, and Mlle Elle won twice at Jamaica.

IN 1951 SARATOGA SALES J. L. CLEVELAND WILL SELL—

B. f. by Signator—Avion Girl, by Display. This yearling is sister to Super Sign, winner at Monmouth at 2, 1951; half sister to three other winners.

Drk. b. c. by Blue Pair—Bright as Gold, by Brilliant. This colt is the first foal from the good winner Bright as Gold, half sister to the handicap winner Memphis Bud.

Br. c. by Blue Pair—Dusk Time, by Isaiah. This first foal is out of a half sister to the winner Freshman, from a daughter of the English stakes mare Dusky Sue.

B. f. by Blue Pair—Falcon Lady, by *Royal Falcon. This filly is half sister to four winners. She is out of a half sister to Nance's Ace. THIS FILLY IS GUARANTEED TO WIN (see above).

Blk or br. f. by Blue Pair—Flo Hope, by *Floral King. Out of sister to Michael Orin, half sister to War Scandal.

Blk. f. by War Dog—Maryan D., by Flying Heels. Half sister to Sulmari, winner 3 straight in N. Y. this year at 2; four other winners. Maryan D. was a winner. THIS FILLY IS GUARANTEED TO WIN (see above).

B. f. by Eternal Lark—War Vigil, by Boatswain. This filly is by a young son of Eternal Bull and out of a young daughter of Boatswain, by Man o' War.

To Be Sold August 20

To visit Mintwood Farm, go west from Lexington on Main Street (U. S. 421), turn right at junction of U. S. 62, and two miles farther, on the right is farm sign and entrance.

J. L. CLEVELAND
Mintwood Farm, Midway, Ky.

their first yearling crops (*Shannon II and *Rico Monte) and three stallions whose oldest foals now are 2-year-olds (Pavot, Polynesian, and Jet Pilot). Here is the list of the 16 leaders:

Sire	*No.*	*Average*
Bull Lea	5	$29,300
*Alibhai	6	25,250
Count Fleet	8	24,200
*Mahmoud	3	23,000
War Admiral	7	19,571
Bimelech	4	17,450
Jet Pilot	6	16,583
Polynesian	7	14,286
Roman	12	14,233
*Heliopolis	7	13,914
*Shannon II	4	13,750
Requested	9	13,667
*Rico Monte	9	13,087
*Blenheim II	7	11,300
Eight Thirty	8	10,737
Pavot	7	10,357

The complete list of the stallions with yearlings in the Keeneland Summer Sales is given below. Totals for colts and fillies are shown separately, without averages:

	Colts		*Fillies*	
Stallion	*No.*	*Amount*	*No.*	*Amount*
*Adaris	2	$ 21,900	--	$------
Alaking	--	------	1	2,800
*Alibhai	3	77,000	3	74,500
Alorter	1	1,300	3	2,500
Alsab	4	18,200	4	13,300
*Ambrose Light	1	2,400	--	------
Amphitheatre	6	35,700	--	------
Apache	4	18,200	1	2,200
Ariel	1	9,200	1	3,800
Balladier	5	27,400	4	23,300
*Bernborough	5	23,700	5	23,100
Bimelech	3	56,800	1	13,000
*Blenheim II	5	60,100	2	19,000
Bless Me	1	1,200	1	1,100
Blue Peter	1	10,100	--	------
Blue Swords	2	7,100	2	22,100
Brookfield	5	44,800	2	12,900
Bull Lea	4	86,500	1	60,000
Burg-El-Arab	--	------	1	4,500
Cable	--	------	1	6,000
Challedon	2	17,600	2	7,000
*Chrysler II	1	6,000	--	------
Coldstream	2	9,700	1	4,100
Count Fleet	5	152,500	3	41,100
Devil Diver	2	12,800	3	14,300
Discovery	--	------	2	6,100
Easy Mon	2	8,800	1	2,500
Eight Thirty	5	58,600	3	27,300
Equifox	--	------	1	7,000
Errard	1	9,700	--	------
Eternal Bull	7	35,900	1	4,700
Fighting Fox	3	16,100	--	------
Fighting Step	3	14,800	--	------
*Flushing II	1	2,100	1	1,100
Free For All	2	10,300	2	5,300
Good Goods	2	8,100	--	------
*Goya II	1	10,200	--	------
Grand Admiral	1	7,100	3	9,700
Grand Slam	1	3,300	--	------
*Hairan	1	2,500	2	4,500
Haltal	7	20,100	6	13,000
*Heliopolis	3	46,100	4	51,300
*Hierocles	2	19,700	1	5,000
Hoop, Jr.	--	------	1	1,400
*Hypnotist II	1	5,500	--	------
Jamestown	1	1,900	--	------
Jeep	1	4,500	1	2,100
Jet Pilot	4	66,000	2	33,500
Johnstown	4	16,400	--	------
Littletown	--	------	3	10,300
*Mahmoud	1	33,000	2	36,000
*Man O'Night	1	5,500	--	------
Menow	2	10,600	2	5,100
Mighty Story	3	13,100	--	------
Occupation	1	7,100	--	------
Ocean Wave	--	------	1	3,000
Our Boots	3	9,500	3	8,600
Pasteurized	--	------	1	1,000
Pavot	5	53,400	2	19,100
Pensive	1	27,000	--	------
Platter	--	------	1	8,600
Polynesian	4	68,300	3	31,700
*Priam II	--	------	3	14,200
*Princequillo	4	60,000	4	14,900
Psychic Bid	--	------	1	1,500
Questionnaire	1	6,200	3	14,200
Reaping Reward	4	46,600	6	23,500
Requested	6	97,200	3	25,800
Revoked	2	13,000	3	13,500
*Rico Monte	2	43,000	5	48,600
Roman	7	115,100	5	55,700
*Royal Gem II	7	64,300	2	9,500
Seven Hearts	1	1,000	--	------
*Shannon II	2	38,500	2	16,500
Shut Out	6	30,600	1	3,500
Side Boy	2	9,800	--	------
Sir Francis	--	------	1	4,600
*Sirte	5	18,000	2	4,600
Snark	--	------	1	1,900
Some Chance	5	24,800	1	2,000
Spy Song	2	18,200	1	5,000
Star Pilot	2	9,300	1	3,400
Sun Again	2	12,700	--	------
Teddy's Comet	1	8,600	--	------
Third Degree	3	12,800	1	1,900
Tiger	3	16,000	2	14,200
Triplicate	1	4,300	--	------
Unbreakable	2	8,700	3	15,400
*Vezzano	4	13,600	6	30,100
War Admiral	3	89,000	4	48,000
War Dog	2	8,000	1	3,000
War Jeep	2	17,500	4	26,000
War Relic	3	32,600	1	2,500
Whirlaway	--	------	3	10,600
Zacaweista	2	12,200	--	------
Total	227	$2,132,800	161	$1,063,100

Feed Ephco Nutriment To Help Make Your Yearling Purchases Pay Out On The Race Courses

B - 12

B-12 will be added to the present formula of EPHCO NUTRIMENT if desired. To arrange this and to obtain prices, write to Equine Pharmaceutical Corp., 50 East 52nd St., New York 22, N. Y.

Horsemen who have invested in yearlings recently, and those who will buy this month, naturally want to get their money back in stakes and purses.

Regardless of pedigree and present appearance, race-course success will depend in large measure on the condition of the horse next year. Neither the race course nor the barn is the natural habitat of the horse—not even the thoroughbred after 200 years on the race courses. He needs extra nutritional help to make up for what he lost when you transplanted him.

He gets this help when you add to his daily feed EPHCO NUTRIMENT, the high-potency supplement of vitamins and minerals. EPHCO NUTRIMENT costs a little more than some other supplements, just as some yearlings cost more than others. However, in the case of EPHCO NUTRIMENT, horsemen pay more because they KNOW it contains MORE vitamins and minerals—potency sufficient to help build strong bone and muscle, aid correct co-ordination, and give the horse that feeling of well being which makes him want to run.

For yearlings, add one ounce of EPHCO NUTRIMENT to either morning or evening feed. When you get him to the race course next year, use EPHCO CONCENTRATE. Ask your dealer or write direct to us in New York.

Equine PHARMACEUTICAL CORPORATION

The List of Consignors

The 99 consignors to the 1951 Keeneland Summer Sales sold from 1 to 41 yearlings, individually. Walter J. Salmon's Mereworth Farm sold 41 yearlings to make up the largest group, and E. E. Dale Shaffer's Coldstream Stud sold 36. There were 43 consignors with one yearling each, and 90 with less than ten yearlings in their consignments. Besides Mereworth and Coldstream, other large consignors were Royce G. Martin's Woodvale Farm 20, Claiborne Farm 19, Mrs. John D. Hertz and Hurstland Farm 12 each, and Leslie B. Combs II, Warner L. Jones, and Thomas Piatt, 10 each.

Largest sum of money received by a consignor was $503,300, by Coldstream Stud. Next in this category was Mereworth Farm, with $255,300.

Among consignors with three or more yearlings, Leslie Combs II led with an average of $23,357 for seven head. He was high in 1950 with an average of $21,428 on seven yearlings, and was high in 1949 with $18,400 on five head. Coldstream led among the larger consignors with a $13,981 average on 36 yearlings. Mrs. John D. Hertz averaged $16,176 on 12 head.

The consignors with an average above $10,000 on three or more yearlings:

	No.	*Amount*	*Average*
Leslie Combs II	7	$163,500	$23,357
Max Miller	6	116,500	19,416
Miss Mildred Woolwine	3	52,400	17,466
Horatio Mason	3	48,700	16,233
Mrs. John D. Hertz	12	194,100	16,176
H. B. Scott	3	48,000	16,000
Coldstream Stud	36	503,300	13,981
Jack Denis	4	53,200	13,300
Dr. Eslie Asbury	5	65,200	13,040
Charlton Clay	5	58,600	11,720
Leslie B. Combs II	10	105,600	10,560

The following list includes all the consignors to the sale, with the number of yearlings sold, total money, and average: The totals and averages shown in last week's Blood-Horse (page 321) for Hurstland and Mereworth farms were incorrect. The correct totals are shown below:

Consignors	*No.*	*Amount*	*Average*
Alexander, R. A. III and J. Howard King	2	$ 4,900	$ 2,450
Asbury, Charles A. and Son	2	18,900	9,450
Asbury, Dr. Eslie (Forest Retreat Farm)	5	65,200	13,040
Asbury Thomas H.	1	17,200	------
Baldwin, A. A.	2	6,600	3,300
Bingham, Miss Henrietta W.	2	9,500	4,750
Branham, Mrs. John M. (Foxland Hall)	1	5,500	------
Brent, Ned W.	2	13,000	6,500
Brown, J. Graham	2	2,500	1,250
Calhoun, Patrick Jr.	2	22,600	11,300
Campbell, T. O.	3	12,400	4,133
Cassell, D. R.	1	6,100	------
Cave Spring Farm (B. M. Browning and Son)	3	25,900	8,633
Chaswil Farms	1	3,400	------
Chinn, Phil T. (Old Hickory Farm)	9	53,900	5,989
Claiborne Farm	19	185,800	9,779
Claiborne Farm and Nydrie Stud	1	36,000	------
Charlton Clay	5	58,600	11,720
Coldstream Stud, Inc.	36	503,300	13,981
Combs, Leslie B. II	10	105,600	10,560
Combs, Leslie II	7	163,500	23,357
Combs, Lucas B.	6	18,300	3,050
Connors, Philip	1	13,500	------
Connors, Mrs. Philip	1	7,500	------
Costello, Edward	1	5,100	------
Cuneo, Francis J.	2	23,000	11,500
Denis, Jack W.	4	53,200	13,300
Dickey, Mrs. Frank G.	1	1,700	------
Dodson, H. C.	1	9,700	------
Dorland, Grant A.	4	16,600	4,150
Drymon, Ira	5	27,300	5,460
Dudley, Guilford Jr.	1	4,000	------
Dunn, Neville	1	3,500	------
Duntreath Farm	3	8,200	2,733
Fain, H. C.	1	2,100	------
Featherston and Searcy	1	3,400	------
Gaines, Joe H., agent, H. H. Gaines, and Susan G. Humphries	1	7,500	------
Gano, S. S.	1	7,000	------
Garth Brothers	1	4,700	------
Gay, A. B.	4	22,400	5,600
Glenary Farm, Inc.	2	11,100	5,550
Greathouse, John W.	1	4,700	------
Green Hill Farm (J. E. Mitchell)	1	5,300	------
Hagyard, Dr. Charles E.	2	9,800	4,900
Hart, Brent	2	8,100	4,050
Hartland Farm	3	21,500	7,167
Hertz, Mrs. John D.	12	194,100	16,176
High Hope Farm	8	51,600	6,450

(Continued on page 370)

Blue Ridge Farm

(UPPERVILLE, VIRGINIA)

HAS SOLD IN THE PAST - - - -

Marriage Pass Out Teddy's Comet War Watch Magnificent

Market Wise Colonel Mike Augury Ringie Fleet Argo

AT SARATOGA, AUG. 16, WILL SELL —

Blk. f. Pavot—African Star, by *Rhodes Scholar

The dam, half sister to TEDDY'S COMET, has had one winner from two foals of racing age. Second dam was half sister to INSCO, third dam sister to *NORTH STAR III.

B. f. *Jacopo—Minnora, by *Mahmoud

A fine broodmare prospect, tracing to *FAIRY GOLD. The first foal of Minnora, a winner and half sister to four stakes winners. *Jacopo has already become a leading broodmare sire.

Ch. f. *Bernborough—Blonde Belle, by *North Star III

Half sister to six winners, out of a full sister to the Kentucky Derby winner and sire BUBBLING OVER.

B. c. Teddy's Comet—*Vannozza, by Congreve

First foal of a daughter of the great Argentine sire CONGREVE, leading sire seven seasons. The second dam produced MEDICIS (also by Congreve), best of his year and sire.

Ch. c. by Jeep—Step Lively, by High Time

Half brother to the stakes winner STEP BY and five other winners.

Don't miss this Sale!

CANADIAN THOROUGHBRED HORSE SOCIETY

EIGHTH ANNUAL YEARLING SALE

To Be Sold at Public Auction

At the

LONG BRANCH RACE TRACK

Toronto, Ont., Canada

on

FRIDAY, AUGUST 24th, 1951

At 8:00 P. M.

Sale Under Management of

FASIG-TIPTON COMPANY
INCORPORATED

3 EAST 48TH STREET NEW YORK CITY 17, N. Y.

GEORGE SWINEBROAD, Auctioneer H. S. FINNEY, Announcer
DOC BOND, Auctioneer

BROODMARES AND RACE HORSES will be sold at 4:30 p. m. prior to the yearling sales. POST ENTRIES for this sale will be accepted.

For Effective Horse

WORMING

—Many Leading Trainers Recommend

"THOROUGHBRED"

STRONGYLEZINE

When worms attack your horses, don't take chances. Use Strongylezine—the safe, reliable horse worm remedy—relied on by many of the country's outstanding trainers.

Strongylezine is easy to use—may be mixed with feed—requires no tubing, drenching or starving. And it's non-toxic.

Brood mares, sucklings, yearlings and horses in training can safely use Strongylezine—without going off feed for a single day. One dose brings amazingly effective results.

So why risk the health and performance of your horses on an unknown brand? Use

"Thoroughbred" STRONGYLEZINE

Bottle $3.00 • Dozen $30.00

ORDER FROM YOUR DRUGGIST OR DEALER

If your druggist or dealer can't supply you, write for information.

Man-O-War
REMEDY COMPANY • LIMA, PA.
Veterinary Remedies, Leg Paint, Liniment, etc.

FOR SALE

Whitehead-Kale Semi-Trailer, length 27 ft., width 7⅔ ft. Drop Bottom. Good Condition. New coat of Paint. Would make good trailer for transporting horses and equipment. We invite inquiries.

PRATT MANUFACTURING CO.
COLDWATER, MICHIGAN

FOR SALE
Azalea Driving Park

MILE TRACK—10 STABLES
CLUB HOUSE—ORANGE GROVE
HIBBARD CASSELBERRY
CASSELBERRY, FLA.

CONSIGNOR LIST

(Continued from page 368)

Hobson, W. C.	1	3,800	------
Holton, L. F.	1	7,100	------
Holton, Sandy	1	4,800	------
Hume, George A.	2	7,800	3,900
Hurst, Mrs. J. B. and Son	3	18,500	6,167
Hurstland Farm (Charles Nuckols and Sons)	12	76,800	6,400
Jesse, G. C.	1	1,000	------
Jones, Dr. Harry G. and William H. Bell	1	6,500	------
Jones, Warner L. Jr.	10	81,600	8,160
Karsner, A. B.	4	20,500	5,125
Keeneland Stud	5	27,400	5,480
Knapp, Dr. George H.	2	19,000	9,500
Knollwood Farm (F. W. Janson)	2	17,600	8,800
Lancaster, Robert L.	1	1,800	------
Lindheimer, Benjamin F.	1	23,000	------
Mason, Horatio	3	48,700	16,233
Mereworth Farm	41	255,300	6,226
Metz, J. C.	2	16,400	8,200
Miller, Max	6	116,500	19,416
Morancy, F. E. and Jess Curry	2	6,400	3,200
Morancy, Mrs. F. E. and Jess Curry	1	3,400	------
Murlogg Farm	1	2,500	------
Muth, Joseph A.	1	3,000	------
Nelson, Mr. and Mrs. C. E.	6	38,400	6,400
Nutter, W. Lee and Son	1	4,200	------
O'Sullivan, Daniel	1	4,700	------
Palmeadow Farm (K. M. and W. P. Little)	1	5,000	------
Paulfred and Kingston Farms	1	4,000	------
Piatt, Thomas	10	29,700	2,970
Piatt, T. C.	1	2,300	------
Scott, H. B.	3	48,000	16,000
Scott, Harry B. Jr.	2	34,600	17,300
Shawnee Farm	9	35,100	3,900
Simmons, Allen T.	8	58,900	7,363
Smith, Mrs. Clyde	1	2,500	------
Strodes Creek Farm, Inc.	5	18,200	3,640
Talbot, W. G.	1	7,500	------
Thomas, Edwin K.	5	35,600	7,120
Thomas, Miss Emma Lou	1	4,300	------
Thomas, Dr. E. W.	1	5,000	------
Tupper, James S.	3	12,400	4,133
Tutt, Lewis J.	2	10,300	5,150
Walnut Springs Farm	5	27,200	5,440
Wells, Howard Lee and Mrs. Albert Sabath	1	5,100	------
Wells, Howard and Mrs. Albert Sabath	1	4,500	------
West, Dr. Smiser	2	9,800	4,900
West, Mrs. Smiser	1	6,700	------
Williams, Joseph R.	1	2,000	------
Woodvale Farm	20	89,800	4,490
Woolwine, Miss Mildred W.	3	52,400	17,466
Young, Tollie and Harrie B. Scott	1	3,000	------
Total	388	$3,195,900	$ 8,237

KEENELAND SUMMARY

Thursday, August 2

	1951			1950	
Consignors	No.	Amt.	Avg.	No.	Avg.
Asbury, Charles A. and Son	2	$ 18,900	$ 9,450	1	$ 5,700
Asbury, Thomas H.	7	17,200	17,200	1	11,500
Asbury, Dr. Eslie (Forest Retreat Farm)	5	65,200	13,040	4	11,825
Cave Spring Farm (B. M. Browning and Son)	3	25,900	8,633	1	4,900
Chinn, Phil T. Old Hickory Farm	9	53,900	5,989	12	3,517
Coldstream Stud, Inc.	36	503,300	13,981	19	11,095
High Hope Farm ((Douglas M. Davis Jr.)	8	51,600	6,450	6	5,117
Hobson, W. C.	1	3,800	3,800	--	------
Jesse, G. C.	1	1,000	1,000	--	------
Paulfred and Kingston Farms	1	4,000	4,000	5	3,700
Piatt, Thomas	10	29,700	2,970	12	2,692
Piatt, T. C.	1	2,300	2,300	5	3,740
Simmons, Allen T.	8	58,900	7,363	--	------
Strodes Creek Farm, Inc.	5	18,200	3,640	1	7,300
Thomas, Edwin K.	5	35,600	7,120	3	7,900
Thomas, Miss Emma Lou	1	4,300	4,300	--	------
Total	97	$893,800	$ 9,214		

CHARLES A. ASBURY AND SON

B. c. by Brookfield—Airy Going, by Pennant ..... Velvet Acres $ 9,200
B. c. by Polynesian—Narki, by Snark ..... B. B. Williams, agent 9,700

THOMAS H. ASBURY

Br. c. by Brookfield—Miss Merriment, by High Time ..... F. W. Hooper 17,200

DR. ESLIE ASBURY (Forest Retreat Farm)

B. f. by Devil Diver—Benevolence, by *Sir Gallahad III ..... Harry Benet 8,100
Ch. c. by *Alibhai—Evening Shadow, by *Bull Dog ..... Joseph H. Luddy, agent 28,500
B. c. by Revoked—Five All, by Equipoise ..... T. M. Waller, agent 5,500
B. c. by Shut Out—Mirrored, by *Sickle ..... Woodley Lane Farm 10,000
B. c. by Eight—Never Change, by *Royal Minstrel ..... Sam E. Wilson, Jr. 13,100

CAVE SPRING FARM (B. M. Browning and Son)

B. c. by Brookfield—Beeaway, by *Waygood ..... Milton Ritzenberg 5,400
Br. c. by Reaping Reward—Bona Via, by *Twink ..... Emil Denemark 16,700
B. c. by Easy Mon—Recompense, by Reaping Reward ..... Mrs. C. A. Carlino 3,800

PHIL T. CHINN'S OLD HICKORY FARM

B. f. by Free For All—Brogee, by Broadside ..... W. W. Naylor 3,200
B. c. by Unbreakable—Dieselshot, by Chance Shot ..... P. Reilly 2,600
*Br. c. by Blue Peter—Flowerdale, by *Bahram ..... Cromwell Bloodstock Agency 10,100
B. c. by War Relic—Galacherry, by Chance Shot ..... Brookmeade Stable 14,000
B. f. by Tiger—Halcyon Days, by Halcyon ..... Noble Threewit 5,000
B. c. by Balladier—Illusion, by *Cohort ..... C. Hartwick 4,000
Ch. c. by Devil Diver—Murmuring, by Mad Hatter ..... Thomas Piatt 2,800
B. c. by Zacaweista—Polyata, by Polydor ..... Joseph H. Luddy, agent 8,500
B. c. by Zacaweista—Prize, by Reaping Reward ..... John Howard 3,700

COLDSTREAM STUD, INC.

Ch. c. by Polynesian—Appian Via, by Roman ..... A. G. Vanderbilt 30,000
Ch. f. by *Hierocles—Bethrothal, by War Admiral ..... E. Constantin, Jr. 5,000
Br. f. by *Heliopolis—Black Lashes, by *Sickle ..... P. A. B. Widener 21,000
B. c. by Roman—Blois, by Man o' War ..... Elmendorf Farm 9,000
Blk. c. by Roman—Blue Scene, by Blue Larkspur ..... Emil Denemark 15,000
B. f. by Platter—Bramble Bug, by Display ..... Emil Denemark 8,600
B. c. by Challedon—Breathless, by Haste ..... Mrs. Widener Wichfeld 12,600
Br. f. by Unbreakable—*Buckup, by Buchan ..... Altair Farm 10,500
B. c. by *Hierocles—Canicula, by *Bull Dog ..... Emil Denemark 10,200

(Continued on page 372)

Many of these yearlings from

THE ESTATE OF WILLIAM G. HELIS

are out of mares which were top priced yearlings of a few years ago. This is an opportunity for breeders to buy back fillies from producing families which they bred.

---

18 FILLIES — 14 COLTS

COSMIC BOMB ATTENTION UNBREAKABLE PERICLES

*ROUNDERS *OLYMPIC ZENITH

VALDINA ORPHAN BRAVE SOLDIER

At Saratoga---Tuesday, August 14---Opening Day

Estate of William G. Helis

These yearlings were included in the recent purchase of all the horses belonging to the Estate of William G. Helis by Henry H. Knight of Almahurst Farm. These yearlings, however, will be sold at auction at Saratoga as planned.

FOR SALE PRIVATELY

3 YEARLINGS

Brother to Record Breaker

Br. c., by Easy Mon—Mesella, by Messenger. This colt is a full brother to Rena Pop, 1951 2-year-old, which set a new track record in her second start—5 furlongs in :59⅕. Mesella, winner of 17 races, is a half sister to stakes winner Salmagundi.

Sister to Good 1951 Winner

Br. f., by Tintagel—Ina Dear, by Rip Rap. This filly is a full sister to Dear Tint, 2 wins at 2, and 5 wins at 3 this year.

Grand Slam—Bud's First

Ch. f., by Grand Slam—Bud's First, by Reigh Count. Bud's First, which has had no produce to race, won 13 races at Churchill Downs, Detroit, in Florida, and on the West Coast. Her sire, sire of Count Fleet, is a successful broodmare sire.

•

These yearlings may be seen at Duntreath No. 1, Paris Pike, Lexington, Ky. Phones: 4-5788 and 4-5787.

DUNTREATH FARM

P. L. GRISSOM, Owner.

P. C. WILLIAMS, Manager.

NORTH CLIFF

At Saratoga, August 16

Br. c. by Eight Thirty—Lotus Flower, by Whichone. Half brother to 4 wnrs., out of half sis. of Preakness wnr. Dauber. The only Eight Thirty at Saratoga.

Br. c .by Our Boots—Angelus Tempo, by *Pharamond II. Half brother to Fugit, wnr. and placed in Stk., and to Roman Slave. Out of half sis. to dam of SWs REVOKED, SPECULATION and ALABAMA.

Ch. c. by Ramillies—Crows Feet, by Man o' War. Half brother to SW No Wrinkles ($68,590) and to wnrs. Go Chicago, Roaming Feet, Burning Pace, and Silver Flame.

B. c. by Platter—Camera Shy, by Granville. Out of young half sister to SW and producer Tedema.

Ch. f. by Air Hero—Brown Gold, by Nocturnal. Half sis. to 3 wnrs., Brown Gold's only foals to race. Brown Gold won 15 races.

PRINCESS LYGIA, winner of Miss America, Hyde Park and Pollyanna Stakes was sold by North Cliff at Saratoga last year.

Mr. and Mrs. Melville Church II

Rixeyville, Va.

KEENELAND SUMMARY

(Continued from page 370)

Dk. b. c. by Reaping Reward—Connie's Girl, by *Challenger II
Harborvale Stables 8,200
Dk. b. f. by *Priam II—Doggin' It, by *Bull Dog ..... Harvey G. Fruehauf 4,100
B. f. by *Bernborough—Dumpling, by Bimelech ..... W. W. Naylor 2,300
B. c. by Spy Song—Evening Mist, by Eight Thirty ..... Mrs. Milton Erlanger 10,700
Br. f. by Eight Thirty—Evening Tide, by *Bull Dog ..... Burton D. Chait 13,200
B. c. by Roman—Fairday, by Fair Play
G. W. Tomlinson, agent 28,500
B. f. by Count Fleet—Fair Weather, by *Sickle ..... L. B. Mayer 26,000
Br. f. by War Admiral—First Gun, by Only One ..... Mrs. Sara Chait 12,000
Ro. c. by *Heliopolis—Grey Mood, by *Mahmoud ..... Brookfield Farm 13,000
Dk. b. f. by War Admiral—Judy-Rae, by *Beau Pere ..... Andrew J. Crevolin 10,000
B. f. by Requested—*Maitresse Royale, by Vatout ..... Gayle Mohney, agent 15,500
B. f. by *Alibhai—Miss Brief, by *Sickle
James N. Crofton 25,500
Dk. b. f. by *Heliopolis—Miss Drummond, by *Pharamond II
Wallace Gilroy 10,800
B. f. by Roman—Misty Isle, by *Sickle
E. Barry Ryan 22,000
B. c. by Bimelech—Negation, by Chance Shot ..... Andrew J. Crevolin 10,000
B. c. by *Alibhai—Offensive, by *Sir Gallahad III ..... L. B. Mayer 22,500
Br. f. by Unbreakable—On Delivery, by *Bull Dog ..... Henry Forrest 3,000
B. c. by Roman—Pretty Marsh, by *Sickle ..... T. H. Heard, Jr. 8,600
B. f. by Reaping Reward—Rockabye, by *Blenheim II ..... E. P. Taylor 4,200
Dk. b. c. by *Goya II—Rompers, by *Bull Dog ..... Russell A. Firestone 10,200
B. f. by Alsab—Say Blue, by Blue Larkspur ..... Emil Denemark 4,700
B. c. by Balladier—Shoe Buckle, by *Sickle ..... F. W. Hooper 10,200
B. c. by Pavot—Sis Rosie, by Menow
Wallace Gilroy 11,100
Dk. b. c. by *Heliopolis—Spiral Pass, by *Pharamond II ..... Joe Palmisano 10,100
Ro. c. by Bull Lea—Spotted Beauty, by Man o' War
Glen W. Tomlinson, agent 35,000
Br. c. by *Shannon II—Stepwisely, by Wise Counsellor ..... Brookmeade Stable 35,500
B. f. by *Heliopolis—Up in Time, by Milkman ..... E. Barry Ryan 14,500

HIGH HOPE FARM (Douglas M. Davis Jr.)
B. f. by Grand Admiral—Darby Danae, by Reigh Count ..... Paul Youkilis 3,000
B. c. by Eight Thirty—*Dusk II, by Asterus ..... Charles Rufi 13,500
B. c. by *Princequillo—Evening Hour, by Jack High ..... Harborvale Stables 9,500
Lt. b. c. by *Flushing II—Pacific Maid, by Torchilla ..... Stafford Farms 2,100
Br. c. by Bull Lea—Red Haze, by Man o' War ..... G. F. Strickland 15,000
Ch. f. by *Flushing II—*Rosa Blanca, by Barranquero ..... A. B. Karsner 1,100
Ch. c. by *Royal Gem II—Twi, by *Bahram ..... Andrew J. Crevolin 4,100
B. f. by *Princequillo—Unquitable, by Unbreakable ..... Brandywine Stable 3,300

W. C. HOBSON
B. c. by Free For All—Shine O'Night, by *Man O'Night ..... G and G Stable 3,800

G. C. JESSE
Ch. f. by War Jeep—Bur Black, by Burgoo King ..... Joe Palmisano 1,000

PAULFRED AND KINGSTON FARMS
Ch. c. by War Dog—Eva B., by *Blue Pete ..... Wm. B. Robinson, agent 4,000

THOMAS PIATT
Br. c. by Amphitheatre—Air Hostess, by Ariel ..... Mrs. Roy Carruthers 7,500
Br. f. by Alorter—Bright Dress, by Chance Sun ..... John Annaloro 1,000
B. c. by Alorter—Dustit, by Epithet
Altair Farm 1,300
Ch. c. by Good Goods—Farm Lady, by Agrarian ..... Stafford Farm 2,300
B. c. by Star Pilot—Hang Up, by Petrose
Admiral H. A. Flanigan 5,100
Ch. f. by Alorter—High Bird, by High Time ..... Earl Lindsley 900
Ch. f. by Third Degree—Imperial Play, by Chance Play ..... Henry Forrest 1,900
B. f. by Alorter—Lake Placid, by Pompey
John Annaloro 600
B. c. by Third Degree—Miss Alert, by *Challenger II ..... Harborvale Stables 3,300
B. c. by Good Goods—Winds Chant, by Wildair ..... Henry Forrest 5,800

T. C. PIATT
Ch. c. by Shut Out—*Volendam, by *Blenheim II ..... A. B. Karsner 2,300

ALLEN T. SIMMONS
B. c. by Eternal Bull—*Angel, by *Easton ..... Wallace Gilroy 10,100
B. c. by War Relic—Beedee, by Bimelech
Joe Palmisano 10,500
B. f. by War Relic—Caique, by Menow
Harvey C. Fruehauf 2,500
B. c. by Eternal Bull—Dauntless Gal, by American Flag ..... Milton Ritzenberg 3,600
B. c. by Eternal Bull—Earliana, by American Flag ..... C. Hartwick 8,100
B. f. by Blue Swords—Question Miss, by Questionnaire ..... Ray H. Mullen, Jr. 2,100
B. c. by Blue Swords—Reaping Jean, by Reaping Reward ..... J. Paddock 2,000
B. f. by Blue Swords—Volotime, by Diavola ..... S. M. Gobus 20,000

STRODES CREEK FARM, INC.
Ch. f. by *Princequillo—Grade School, by *Rhodes Scholar ..... H. S. Finney, agent 5,600
B. f. by Reaping Reward—Helen of Paris, by *Blenheim II ..... Horatio Mason 3,200
B. f. by Haltal—Hot Slippers, by Our Boots ..... Clark Horse Agency, Inc. 3,000
Br. c. by Some Chance—Karell, by *Kantar ..... H. A. Luro, agent 3,700
B. c. by Johnstown—Not Asleep, by Pompey ..... Henry Forrest 2,700

EDWIN K. THOMAS
Ch. c. by Sun Again—Ballet Slipper, by *Sickle ..... Admiral H. A. Flanigan 8,000
B. f. by Tiger—China Face, by Display
T. H. Heard, Jr., agent 9,200
Br. c. by Balladier—Jessica, by *Jacopo
Andrew J. Crevolin 4,200
Br. f. by Burg-El-Arab—Jungle Flower, by Tiger ..... I. J. Collins 4,500
Dk. b .c. by Errard—Maevola, by Diavolo
Noble Threewit 9,700

MISS EMMA LOU THOMAS
Ch. c. by Triplicate—Jamoke, by *Jacopo
H. Allen Campbell 4,300

CATALOGUED BUT NOT SOLD

CAVE SPRING FARM (B. M. Browning and Son)
Ch. f. by Carrier Pigeon—Goodway, by *Waygood

COLDSTREAM STUD, INC.
Ch. c. by Shut Out—Unwise, by Wise Counsellor

HIGH HOPE FARM (Douglas M. Davis Jr.)
Ch. f. by *Princequillo—Who, by Sun Edwin

PAULFRED AND KINGSTON FARMS
Br. f. by War Dog—*Sumatra III, by Leteo

THOMAS PIATT
Br. f. by Third Degree—Come and Go, by Epithet
B. c. by Carrier Pigeon—Bright Honor, by Blenheim

3 OUTSTANDING YEARLINGS

at Saratoga August 16th

HIP NO. 138—Dark ch. f. by PAVOT—BOUNTEOUS, by *Sickle. Second foal of a young winning mare. Bounteous is out of the producer Our Treat, by Stimulus, a sister to Beaugay, Danger Point, and Little Risk, half sister to Sky Larking, Pericles, etc.

"BEST IN THE SHOW" HONORS

Monmouth Park, Oceanport, N. J., July 12, 1951—Meadowview Farm's dark chestnut filly by PAVOT—BOUNTEOUS was judged the TOP YEARLING in the Thoroughbred Horse Breeders Association of New Jersey, presided over by the veteran trainer, Max Hirsch.

HIP NO. 109—B. c. by WAR RELIC—MALCOLM LASS, by John P. Grier. Malcolm Lass is dam of the winner Peter B. (by *Mont Blanc) and is out of the winning Dark Legend mare *Adine, dam of six good winners.

HIP NO. 117—B. c. by *EASTON—NOT SO BLUE, by Blue Larkspur. This colt is a brother to the winners Nanrip and Prince M. L. The second dam, by MAN O' WAR, is a full sister to War Swept, dam of Ariel Ace and Roman Bath.

F. W. ARMSTRONG, JR

Meadowview Farms
Incorporated
Moorestown, New Jersey

LONDON BLOODSTOCK AGENCY LTD

538-540, GRAND BUILDINGS, TRAFALGAR SQUARE, LONDON, W.C.2
Telephone: WHITEHALL 3868-9 *Cables:* TRUBRED, LONDON. *Gen. Man.* DAVID McCALL

Sold to the
LONDON BLOODSTOCK AGENCY

OUR REPRESENTATIVES WILL BE ATTENDING
DONCASTER SALES
SEPTEMBER 11th to 14th

THE HAGGIN STAKES at Hollywood Park drew 21 starters, was raced in two divisions. The first section was won by Mrs. A. G. Schnack's Bull Chicle (above) in 1:04⅕, equaling the course record. Mrs. Thelma Sneed's My Vengeance (lower picture) won the second division over Big Noise. Bull Chicle is by Bull Reigh; My Vengeance, by With Regards.

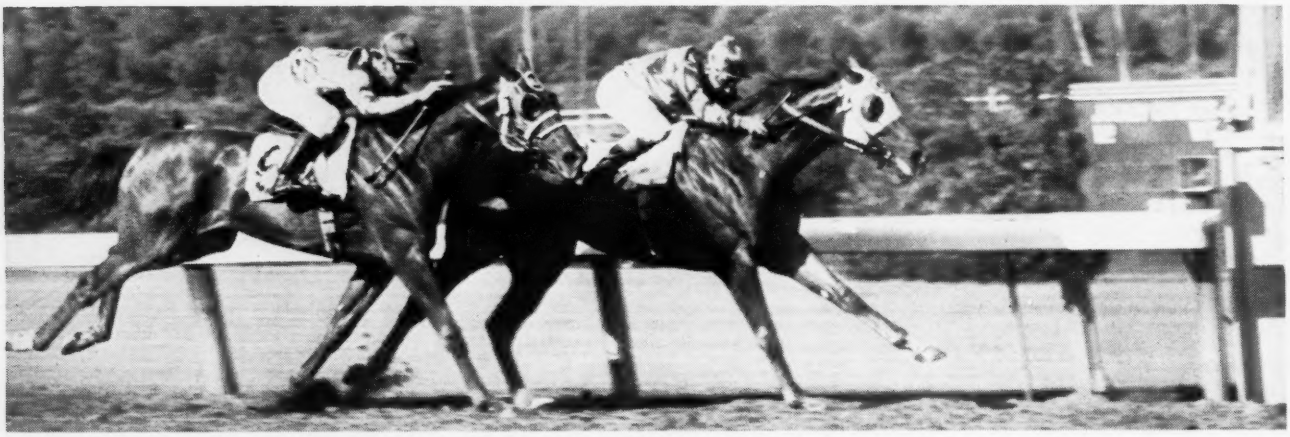

75—TOP YEARLINGS—75

SEE THEM IN THE PADDOCK—WATCH THEM AND PICK OUT YOUR RUNNER—ALL 75 ON ONE FARM . . . OUT 24 HOURS A DAY . . . LIVING A NATURAL LIFE . . . THEY ARE REALLY GREAT . . . PRICED RIGHT . . . READY TO BREAK . . . LOOK 'EM OVER.

Out of Stake Winners and Dams of Stakes Winners

— — — — BY SUCH SIRES AS — — — —

WAR RELIC, WAR JEEP, *HIEROCLES, WAR DOG, FENELON, *FLUSHING II, GALLANT FOX, *HYPNOTIST II, HOOP JR., MIGHTY STORY, FIGHTING STEP, SKYTRACER, *RHODES SCHOLAR, FIGHTING FOX, EQUIFOX, and many other sires.

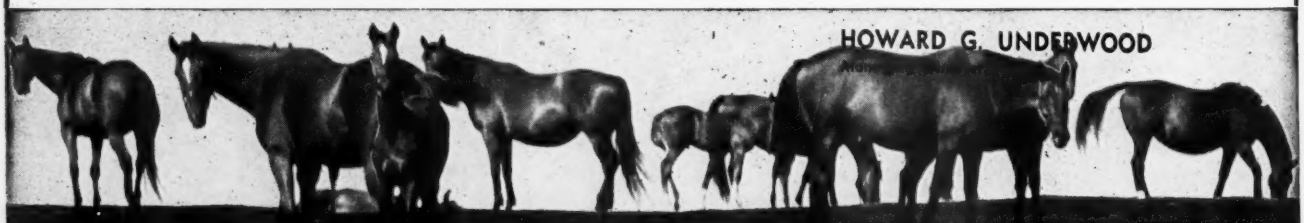

LEXINGTON BLOODSTOCK FARMS

Representing the World's Most Distinguished Horsemen

P. O. Box 557 Lexington, Kentucky Phone 4-4895

THE LEADERS

	Starts	1st	2nd	3rd	Amount
Citation, 1945	45	32	10	2	$1,085,760
●Stymie, 1941	131	35	33	28	918,485
●Armed, 1941	81	41	20	10	817,475
●Assault, 1943	42	18	6	7	675,170
●Whirlaway, 1938	60	32	15	9	561,161
On Trust, 1944	84	21	19	14	551,870
Ponder, 1946	41	14	7	4	541,275
†*Bewitch*, 1945	52	20	10	11	462,605
†Gallorette, 1942	72	21	20	13	445,535
●Seabiscuit, 1933	89	33	15	13	437,730
Coaltown, 1945	39	23	6	3	415,675
Phalanx, 1944	41	13	7	10	409,235
First Fiddle, 1939	95	23	24	20	398,610
†Honeymoon, 1943	78	20	14	9	387,760
My Request, 1945	52	22	7	9	385,495
Your Host, 1947	23	13	5	2	384,795
Better Self, 1945	50	16	7	6	383,925
●Sun Beau, 1925	74	33	12	10	376,744
Pavot, 1942	32	14	6	2	373,365
Olympia, 1946	41	15	12	4	365,632
Donor, 1941	63	20	9	5	364,685
Hill Prince, 1947	22	14	3	3	360,490
*Noor, 1945	18	8	5	3	356,940
Solidarity, 1945	52	11	18	10	356,435
Alsab, 1939	51	25	11	5	350,015
Fervent, 1944	44	17	8	4	347,135
Capot, 1946	28	12	4	7	345,260
Equipoise, 1928	51	29	10	4	338,610
Challedon, 1936	41	20	7	6	334,660
†Busher, 1942	21	15	3	1	334,035
Moonrush, 1946	51	13	9	4	333,280
Battlefield, 1948	23	15	7	1	332,977
●Gallant Fox, 1927	17	11	3	2	328,165
Vulcan's Forge, 1945	49	9	11	6	324,240
Shut Out, 1939	40	16	6	4	317,507
Polynesian, 1942	58	27	10	10	310,410
Faultless, 1944	46	13	5	6	304,945
●Zev, 1920	43	23	8	5	303,039
Mate, 1928	75	20	14	19	301,810
Double Jay, 1944	48	17	9	9	299,005
Rippey, 1943	66	16	14	12	298,115
Next Move, 1947	33	13	9	3	293,975
†*But Why Not*, 1944	46	12	7	5	295,155
Lucky Draw, 1941	36	16	6	4	287,790
Buzfuz, 1942	137	33	34	21	282,315
Bed o' Roses, 1947	35	14	6	4	281,500
With Pleasure, 1943	52	15	15	5	280,560
Palestinian, 1946	41	13	9	8	278,275
†Top Flight, 1929	16	12	0	0	275,900
War Admiral, 1934	26	21	3	1	273,240

Racing through August 4 included.

†Filly. Italic type indicates horses whose racing careers are not yet finished.

●Horses which have headed the list.

NOTE: *Phar Lap is omitted from this list as he won most of his total in Australia. One of the horses listed above raced in England after racing in America, and his English record is shown below:

Horse (Age)	Starts	1st	2nd	3rd	Amount
Mate (6)	10	1	2	2	£790

In Argentina, *Talon won six races and 74,000 pesos ($17,784).

In England, *Noor won four races and £6,709.

Four SARATOGA *Yearlings*

out of these mares—

1) the stakes producer TEDEMA
2) the stakes winner TEDBRIAR
3) a young sister to REDLIN
4) and the *Teddy mare TEDGAL

Br. f. by LOVELY NIGHT—TEDBRIAR, by *Teddy. Tedbriar, winner of the Newcastle H., beaten a neck in the Selima Stakes, is dam of the handicapper Early Heath, and also Big Teddy and Mae Agnes. Tedbriar is sister to Sun Teddy. (W. H. Lipscomb)

B. c. by *JACOPO—NILDER, by Dunlin. Nilder placed many times at 3 and is a full sister to the stakes winner REDLIN (Test S.). She is out of Ready (placed in stakes) and half sister to the stakes winner Wisdom. (S. Ross Lipscomb)

Br. c. by JEEP—TEDEMA, by *Teddy. Tedema is already dam of the stakes winners TIDY BID and JACODEMA and three other winners. Tedema, placed in stakes, is a daughter of the Spinaway winner CINEMA. (W. H. Lipscomb)

B. f. by *JACOPO—TEDGAL, by *Teddy. Tedgal is the dam of Freeboy, Marse George, Solar, Fille d'Lait, and Psychic Rate. She is out of Flower Girl by Pennant, and the next mare is the famous Broom Flower, by Broomstick. (S. Ross Lipscomb)

AT SARATOGA, AUGUST 15

RASPBERRY PLAIN

W. H. Lipscomb **S. Ross Lipscomb** **Leesburg, Virginia**

Records of 12,804 Broodmares

About the same time that women began taking charge of the United States, horsemen began realizing that the mare contributed just as much, if not more, than the sire toward the success or failure of the foal.

Now, no one wants to buy a horse of any age without checking the records of the first two or three dams. The demand for more information concerning dams led to the publication of the annual book, THOROUGHBRED SIRES AND DAMS. The edition covering 1950 now is available and it includes the 1950 racing records of the produce of 12,804 broodmares which had produce to race last year in the United States, Canada, Cuba, and Mexico.

As the name implies, the book also gives the records of the get of

2,624 Sires

which had get to race last year. To order the book, THOROUGHBRED SIRES AND DAMS, or to obtain free sample pages, write to

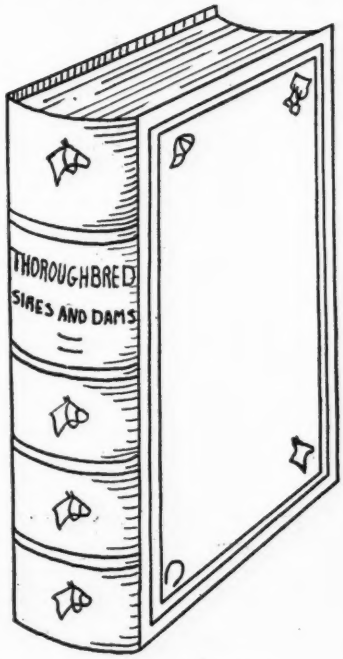

THE BLOOD-HORSE, LEXINGTON, KY.

P. O. BOX 1520 **PHONE 2-4920**

TOLA ROSE

(Stakes Winner of $96,825.00)

Property of A. J. Sackett

Won Butler Handicap

With Whirlaway, second; Swing and Sway, third.

Won Bowie Handicap

With Pensive, second; Famous Victory, third.

Won Havre De Grace Handicap

With Aonbarr, second; Pictor, third.

—And he won Questionnaire Handicap, and many other important races. He ran 2nd in Westchester Handicap (with Alsab 3rd), in the Queens County (with Alex Barth 3rd), in the Fall Highweight (with Doublrab 3rd), etc. He set new track record in Butler, was ½ off record in Havre de Grace.

Tola Rose, by Head Play—June Rose, by Myram, will stand for 1952 season for a fee of

$500—LIVE FOAL

AT A. J. SACKETT'S

RIVERVIEW FARM

Shirley, Charles City County, Virginia

AVAILABLE AGAIN!

B-R BONE RADIOL

LINIMENT FOR LAMENESS

COMPOUNDED AND BOTTLED IN ENGLAND

HOBART IMPORTING COMPANY

RICHEY BUILDING

WHEELING, W. VA.

The Racing Calendar

Office 250 Park Avenue

NEW YORK CITY

PUBLISHED MONTHLY

Official Organ of The Jockey Club

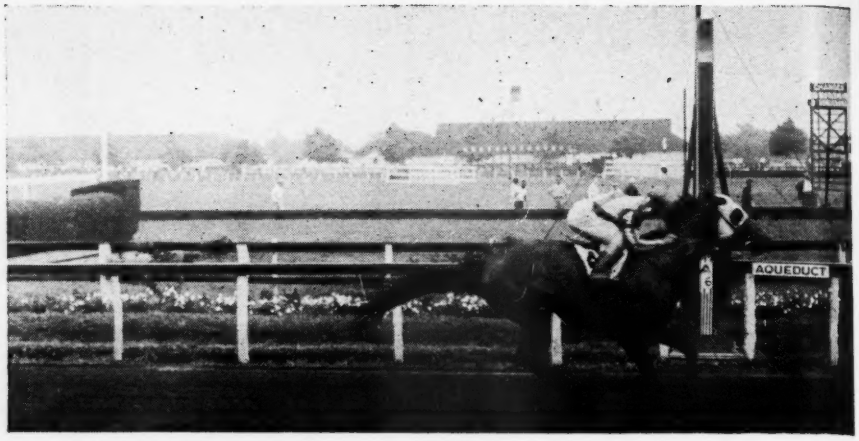

STAR-ENFIN became the first stakes winner for the young sire Star Pilot by winning the Astoria Stakes at Aqueduct (above), over Goddess. A few days later the Brae Burn Farm filly won the Colleen Stakes at Monmouth Park. Star-Enfin was bred by the Maine Chance Farm and later was sold privately.

P. L. Grissom Sells Stable

At Keeneland on the morning of August 3, day after the final sale of yearlings, P. L. Grissom sold his racing stable. Twenty-two head brought $103,800, average $4,718. A spotted mule used as a lead pony and stable mascot brought $1,200 from Douglas M. Davis Jr. Stable equipment also was sold.

A sizeable crowd was on hand for the sale, which was held at the Breeders' Sales Company's arena under the auspices of the sales company. A number of horsemen had remained over from the yearling sales, and others had come in especially for the sale.

A goodly portion of the horses had raced in claiming races, and the prices they brought were approximately in line with their claiming value. Some sold for a bit more than their claiming price, some for less. In all, this lot of horses brought in the aggregate about what they could have been claimed for.

Mr. Grissom, a Detroit automobile dealer, is retiring from racing because of poor health. He has owned Duntreath Farm, at Lexington, for several years, and bought another farm at Lexington not long ago. In the future he will concentrate on breeding horses and raising cattle.

The summary:

FOXY SUN, b. g., 2, by Sun Again—Sister Fox, by Fighting Fox
Charles H. Young $ 1,000

OUR CINDY, b. f., 2, by Tintagel—Hybrid, by Chance Shot—James Hanover 3,100

PETE'S COMET, ch. g., 2, by Teddy's Comet—Sabra, by Transmute
G and G Stable 3,700

RENA POT, b. f., 2, by Easy Mon—Mesella, by Messenger
Craigwood Stable 4,400

SAVED AGAIN, br. g., 2, by Aletern—Resuscitate, by *Swift and Sure
J. Paddock 2,500

TAGEL CUP, ch. g., 2, by Tintagel—Cupcake, by Cravat
Mrs. Raymond Barbin 1,600

CORKY PAUL, ch. g., 3, by Sedgemoor—Viento, by Sweep All—G. A. Cavanagh 1,600

DUN-BUZZ, ch. g., 3, by Zacaweista—Polyata, by Polydor—Gabe Osborne 800

LOCK OUT, ch. g., 3, by Shut Out—Stepwisely, by Wise Counsellor
G and G Stable 5,100

SCOTCH JACK, ch. g., 3, by Balladier—Hover, by Messenger—J. Paddock 10,200

SVELTOS, b. f., 3, by Valdina Orphan—Spitha, by *Gino—Charles H. Young 3,500

WHIRL OFF, b. f., 3, by Whirlaway—Bostoff, by Bostonian
Charles H. Young 3,000

DEALER, b. c., 4, by Case Ace—Wichuraiana, by War Admiral—G. Monte Weil 2,900

*DJYMY, b. g., 4, by Djebel—La Farandole, by Chateau Bouscaut
G and G Stable 2,300

IDA C, b. f., 4, by Ladysman or Roman—Crystal Maze, by Chance Shot
T. M. Pruett 10,700

BULL MAN, br. g., 5, by *Bull Dog—Mandalay, by Man o' War
Joseph Hanover 1,600

SOME TOWN, b. g., 5, by Littletown—Some Gala, by Count Gallahad
J. Paddock 3,700

SORORITY, b. m., 5, by Okapi—Modest Queen, by Burgoo King—T. M. Pruett 4,200

ALMENOW, dk. b. g., 6, by Menow—Xanthina, by My Play
G and G Stable 11,300

BLUE HELEN, br. m., 6, by Blue Flyer—Camelina, by *Bull Dog
C. B. Freeman 17,000

WIDE WING, b. g., 7, by Questionnaire—*The Swallow, by *Blenheim II
Ellis Brothers 900

SUN HEROD, ch. g., 9, by Sun Teddy—The Damsel, by Flag Pole
Stafford Farm 8,700

CATALOGUED BUT NOT SOLD

Bold Gold, b. c., 2, by Gilded Knight—Hyp Hi, by *Hypnotist II

Childeric, b. g., 7, by *Pharamond II—Miss Tony, by Black Toney

SALE OR LEASE. Stallion, Garrison Flag, with 5 broodmares, two from imported stock. Oliver Marron, Lemhi, Idaho.

PANTHER LEDGE STUD BROODMARES

TO BE SOLD AT KEENELAND FALL SALES, 1951

*CREPE SUZETTE, ch. 1943, by Dastur—The Widow, by Colorado Kid; second dam Tumbrel, by Diligence. In foal to SUN AGAIN.

FAIRY BLEND, b. 1941, by *Blenheim II—Star Fairy, by *The Satrap; second dam Fair Star, by *Wrack. In foal to MY REQUEST.

*FEALE BRIDGE, ch. 1942, by Gold Bridge—Tolerate, by Essexford; second dam Miss Tolka, by Littleton. In foal to *TALON.

*GLARAMARA, b. 1948, by Borealis—Rydal, by Winalot; second dam Grasmere, by Chaucer. In foal to SLIDE RULE.

*MISS TRIG, ch. 1943, by Trigo—Miss Scrope, by Duncan Gray; second dam French Kiss, by Somme Kiss. Bred to CASE ACE.

*OPEN EVENT, b. 1947, by *Fairway—Open Warfare, by Umidwar; second dam Frankly, by Franklin (half sister to *Blenheim II). In foal to MY REQUEST.

*ROMAIKA, ch. 1943, by Solario—Romantic Lass, by Royal Dancer; second dam Tiddles, by Coronach. In foal to UNBREAKABLE.

*STANE STREET, ch. 1945, by Watling Street—Gainful, by Winalot; second dam Tantala, by Bachelor's Double. In foal to ROMAN.

SURQUITA, b. 1944, by Rosemont—Supremist, by Supremus; second dam *Cherry Court, by Black Jester. Bred to REQUESTED.

*WILD DIANA, b. 1943, by Foxhunter—Wild Huntress, by Gainsborough; second dam Fair Diana, by Hurry On. In foal to PRINCE SIMON.

May be seen at Drymon-Metz Farm, Lane Allen Road, Lexington, Ky.

Further information from:

HUMPHREY S. FINNEY, Agent, 1 Dixie Drive, Towson 4, Maryland

Phone: Towson 4700

or

J. C. METZ, MANAGER, DRYMON-METZ FARM

Phone: Lex. 2-8539

The World's Greatest

THOROUGHBRED MARKET

IS IN

LEXINGTON, KY.

Home of

KEENELAND SALES

Best of all in:

PRICE, SELECTION, OPPORTUNITY

BREEDERS' SALES Company

LEXINGTON KENTUCKY

145 East High Street

W. S. EVANS II, General Mgr.

Safe Way

THE NON-CALOMEL PHYSIC BALL

Thoroughly Effective

Absolutely Harmless

No Griping Effect

Safe Way was developed by a world-famous veterinarian as a result of the demand by horsemen for a non-calomel physic ball which would require no drawing.

After a year of testing, Safe Way was placed on the market. Quickly the demand for it has spread as horsemen find it easier to give to a horse. It has no griping effect, it is absolutely harmless, but nevertheless thoroughly effective. The Safe Way ball sells at $1.25 per ball in packages of four. Send orders to Lexington Strongyle Co.

Safe Way Is Made

by the Manufacturer of

WORMS-AWAY

the feed mix for the elimination and destruction of strongyles (bloodworms) in horses. Order from

Lexington Strongyle Co.

P. O. Box 427, Lexington, Ky.

The Leading Sires

The following list of sires accounts for first monies for racing in North America through July 28, except for a few small tracks. Under the name of the sire appear the names of his principal money earners. Superior figures indicate dead heats.

Sire	*Winners*	*Races*	*Stakes Wnrs./Wins*	*First Monies*
COUNT FLEET, 1949, by Reigh Count..	37	74	6/12	$538,230
Count Turf $103,900 Counterpoint $101,325				
BULL LEA, 1935, by *Bull Dog.....	39	79	7/11	440,280
Citation $141,300 Hill Gail $68,040				
*ALIBHAI, 1938, by Hyperion.....	34	65	4/6	273,984
Special Touch $71,940 Grantor $45,975				
*BEAU PERE, 1927, by Son-in-Law.....	16	30	3/3	249,097
Great Circle $144,325 Alderman $43,475				
*HUNTERS MOON IV, 1936, by Foxhunter	17	28[1]	1/4	226,556
Moonrush $200,050				
WAR ADMIRAL, 1934, by Man o' War..	37	80	1/3	225,848
Busanda $100,660				
ROMAN, 1937, by *Sir Gallahad III....	37	72[1]	4/8	221,065
Princess Lygia $80,735 Hannibal $18,075				
*MAHMOUD, 1933, by *Blenheim II....	29	47[1]	5/6	212,497
Yildiz $53,250 Steadfast $23,900				
SUN AGAIN, 1939, by Sun Teddy.....	33	52[1]	5/8	204,989
Palestinian $39,000 More Sun $15,200				
PILATE, 1928, by Friar Rock.....	45	79	3/4	185,260
Royal Governor $41,950 Metal Mike $16,325				
*HELIOPOLIS, 1936, by Hyperion.....	42	88[1]	1/1	180,965
Miss Highbrow $15,855				
WAR RELIC, 1938, by Man o' War	30	58	2/4	176,777
Battlefield $78,150				
*BOSWELL, 1933, by Bosworth	15	22[1]	2/5[1]	175,730
Cochise $142,600				
*BLENHEIM II, 1927, by Blandford....	45	98	2/2	175,504
Bryan G. $26,350				
WHIRLAWAY, 1938, by *Blenheim II..	46	76	2/3	172,215
Whirling Bat $23,365				
EIGHT THIRTY, 1936, by Pilate.....	32	56	4/4	171,570
Bolero $41,300				
MENOW, 1935, by *Pharamond II.....	29	55	5/7	167,977
Ruhe $32,075 Jumbo $26,050				
DEVIL DIVER, 1939, by *St. Germans..	16	35	3/7	127,317
Lotowhite $33,275 Call Over $30,220				
*PRINCEQUILLO, 1940, by Prince Rose	16	36	1/2	127,210
How $69,500				
REAPING REWARD, 1934, by *Sickle..	38	68[2]	1/2	125,276
Shelias Reward $26,375				

THE MOST WINNERS

WHIRLAWAY	46
*BLENHEIM II	45
PILATE	45
GRAND SLAM	43
*HELIOPOLIS	42
BALLADIER	39
BULL LEA	39
REAPING REWARD	38
SIR DAMION	38
COUNT FLEET	37
ROMAN	37
WAR ADMIRAL	37

THE MOST WINS

*BLENHEIM II	98
*HELIOPOLIS	88[1]
WAR ADMIRAL	80
BULL LEA	79
PILATE	79
ETERNAL BULL	76[1]
GRAND SLAM	76
WHIRLAWAY	76
COUNT FLEET	74
ROMAN	72[1]

COMPLETE

DISPERSAL

-8 YEARLINGS-

ESTATE of W.L.BRANN

AT SARATOGA

*Challenger II, sire of the winners of more than $4,000,000.

Note:

The record of the horses bred, raised, and/or raced by the late W. L. Brann are too well known to require elaboration. His Swynford horse, *Challenger II, is one of five American stallions to sire the winners of over $4,000,000, was America's leading sire one season; Gallorette, bred and raced by Mr. Brann, was the world's leading money-winning mare until recently; Challedon was rated, "Horse of the Year," and Pictor is the third leading money-winning son of *Challenger II.

***In this consignment*— A three-quarter brother to Gallorette; the first foal of Gallorette's winning full sister; a three-quarter sister to Escadru; a colt from winning full sister to Challedon.**

#253—Ch. c., Devil Diver—Gallita, by *Challenger II. First foal of Gallita, allowance winner and full sister to great mare GALLORETTE, winner Pimlico, Delaware Oaks, Metropolitan, 12 more top stakes.

#284—B. or Br. f., Pictor—Cover Girl, by *Bull Dog. Bred like Challenge Me ($126,392, also set new American mark, 1¼ miles), this filly is out of young winning daughter of *Bull Dog, second dam Nellie Bly, stakes winner of Beldame H.

#292—Br. f., Pictor—Escalade, by *Sir Gallahad III. Three-fourths sister to Escadru ($74,400, including Ardsley, Peter Pan H.), Escador (Bryan & O'Hara Memorial, Queens Cup, King Edward Gold Cup) and to winners Chamade and Challarian.

#283—B. c., Devil Diver—Challedonna, by *Challenger II. Half brother to winner Swyndor, and from winning full sister to CHALLEDON, winner $334,660, set new world's record, 1 3/16 miles, also successful sire.

#289—Ch. c., Grand Admiral—Donnerdor, by *Challenger II. Donnerdor, young winning half sister to 3 winners, is a daughter of Widdecombe, half sister to stakes winners Memory Book, Jimmy Moran.

#279—B. c., Pictor—Battle Flame, by *Blenheim II. Three-fourths brother to winners Battalia and Chaldean. Battle Flame, a winner at 2, is half sister to Aneroid, winner Suburban, Carter, other top stakes and handicaps.

#251—B. c., Pictor—Gallette, by *Sir Gallahad III. Three-fourths brother to GALLORETTE, Galladare and Gallita, the latter 2 good winners in allowance company. Gallette is sister to La France, dam of JOHNSTOWN, JACOLA (dam of Phalanx), EIFFEL TOWER and LA BOHEME (dam of Why Alibi, Duplicator).

#274-A—Br. c., Pictor—Widdecombe, by *Royal Minstrel. Three-fourths brother to winners Balaruc, Donnerdor, Widdimere and Widdeford. Second dam, Memento, a half sister to dam of Twenty Grand, produced stakes winners Memory Book and Jimmy Moran.

SARATOGA, "HORSES FOR HORSEMEN", AUGUST 21, W. L. BRANN ESTATE

You Are Invited to Visit Mereworth

If you are interested in horses you will enjoy a visit to Mereworth. You will see the best of pastures, modern facilities for caring for horses, and the use of the most advanced methods for protecting them against parasites and disease.

You may want to see our stallions, 1951 foals, and a band of more than 100 broodmares. These mares interest horsemen because

41 Per Cent of All Mereworth Mares Are Stakes Winners or Dams of Stakes Winners or Both

Of the mares which have produced stakes winners, 26 per cent of them have produced two or more stakes winners each . . . Phone Lexington 4-5563 to arrange your visit. This will save your own time on your arrival at the farm.

Mereworth Farm

The starting point for thousands of racing victories

WALTER J. SALMON LEXINGTON, KY.

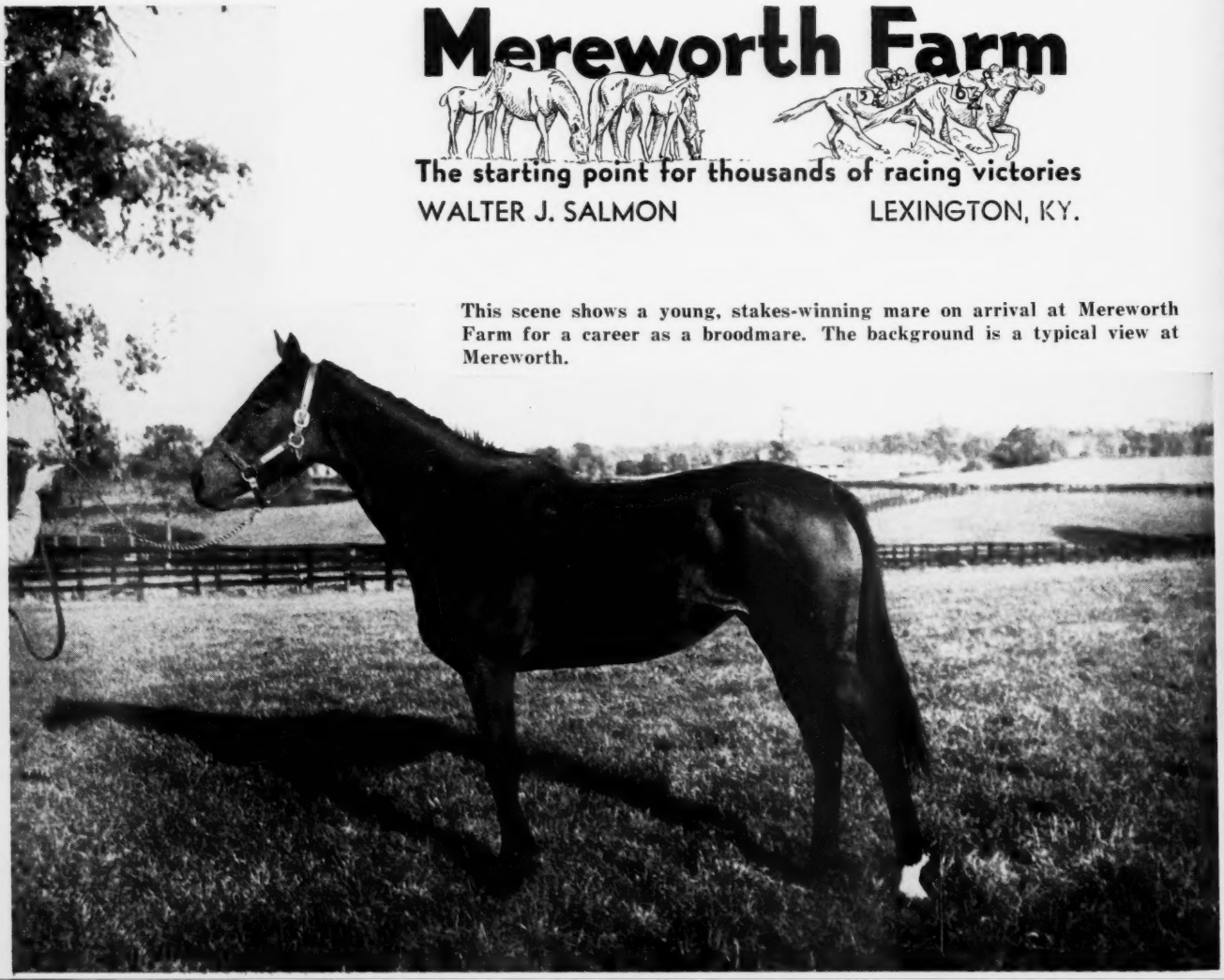

This scene shows a young, stakes-winning mare on arrival at Mereworth Farm for a career as a broodmare. The background is a typical view at Mereworth.